SEYMOUR DAILY REPUBLICAN

VOLUME XXX NO. 100 SEYMOUR, INDIANA, TUESDAY, MARCH 14, 1911. PRICE TWO CENTS

BUSINESS MEN DISCUSS PLANS

Of Reorganizing the Commercial Club Which Will Consider Important Propositions.

FACTORY ADDITION PROPOSED.

Citizens Interested In Any Plans Which Will Result In a "Greater Seymour."

With the aim of inaugurating an industrial campaign for a "Greater Seymour" plans were discussed at the meeting of the Merchants' Association Monday night of reorganizing the Commercial Club. Several important propositions which will be of much benefit to the city are under consideration by a number of the prominent business men and it was thought these could be best considered by the Commercial club.

The Commercial club was organized several years ago and was incorporated under the laws of the state. When the Merchants' Association was organized, however, much of the work which was done by the Commercial Club fell into the hands of the Merchants' Association, and for some time the Commercial Club has held no meetings. The organization is still legal, however, and the charter remains in effect.

At the meeting of the Merchants' Association last night it was suggested that several new factories be located here, and several plans were suggested as to the best methods of securing them. One of the means which seemed to meet with the approval of the majority of the members was to open a new addition to the city, and sell lots for the purpose of locating the factories which are desired. If this plan is agreed upon it will be carried out along the same lines as the "Mars Hill" project at Indianapolis.

One prominent business man in discussing the reorganization of the Commercial Club said that he was of the opinion that if the Mars Hill plan was a success at Indianapolis he felt assured that there would be no failure here. He said he knew of several factories which enjoyed a good business, but which would probably be moved from their present location on account of inadequate shipping facilities and other conditions which were not satisfactory. He thought that as Seymour was one of the best railroad cities in Indiana there would be a good opportunity of securing such factories if the proper steps were taken.

Should it be decided to open a new addition to the city it would probably be a manufacturing district. Lots would be sold at a reasonable price, and the money thus secured would be expended in locating new factories for the addition. In this manner the purchasers would be able to make a good investment and at the same time help the city. The city has grown to such an extent that money paid for such lots would be a safe investment, as there would be need for many new homes to accommodate the men who would be employed in the factories.

The men who are in favor of the reorganization of the Commercial club are agreed that no money should be expended until the financial standing of the companies desiring to change locations are fully known. Seymour has given large sums of money to prospective factories and in many cases very little returns have been received, but it is believed that if the matter was handled in the proper way there would be no risks in assisting new plants.

The leading business men believe that this is an opportune time to launch a plan for a "Greater Seymour," for never in the history of the city have the prospects for a steady growth been more encouraging. The merchants are enthusiatsic over the plans and have indicated that they will offer all the assistance possible to make them a success. The manner in which the citizens responded to the call for money to locate the division offices of the B. & O. here showed that they were ready to help in every way when they were convinced that the money was being used to the best advantage.

It is the intention that the Commercial Club and the Merchants' Association should be conducted entirely separate, although the members of the latter would assist in any plan adopted by the Club when it would be to the public interest to do so.

More definite plans will be completed within a short time, and a meeting will be called when the plans will be presented to the public. The citizens to whom the project has been explained have become much interested and are willing to give all the aid and assistance they can to any movement which will result in a "Greater Seymour."

Honey Boy.

DIED.

TOPPE—Mrs. Louise Toppe, widow of Fred Toppe, died at 3 p. m. Monday at the home of Herman Buse in the Sauers neighborhood. She was born in Germany in 1835 and came to this country with her parents in 1839. A few weeks after their arrival her mother died at Pittsburg and her father then moved to this county and she had since resided in the neighborhood in which she died. She was married in 1854 and her husband's death occurred in 1879.

For ten years she had lived with her daughter, Mrs. Buse. Eight children survive her, Mrs. John Neweddle of Dudleytown, Christ Toppe and Mrs. Buse of Sauers, Mrs. William Goecker, Miss Toppe, Henry and Louis Toppe of Crothersville and William Toppe of Seymour.

She was a member of the Sauers church and was a quiet Christian woman of splendid character and was much loved by her family and friends.

The funeral services will be held at the home at 11 a. m. Thursday by Rev. William Pohlman. Burial at Sauers cemetery.

—o—

HOLTKEY—Mrs. Katie Holtkey, sister of Henry Roegge, of this city and mother of Mrs. Clara Wessel, of near Tampico, died this morning at her home eight miles west of Columbus. She is survived by her husband, Ernest Holtkey and seven children,, all of whom with the exception of Mrs. Wessel live at home. Funeral services Wednesday afternoon at two o'clock.

Flower Bulbs of all kinds at the Bee Hive.

William Springer, of Elizabethtown, was here this afternoon.

Kindling and coal at H. F. White's.

Honey Boy.

Berdon's Barber Shop, S. Chestnut.

A REVIVAL OF PROPOSITION

To Build Another Interurban Road From Indianapolis to Seymour.—The Promoters.

WOULD PARALLEL OLD LINE.

Men Back of Project Claim Financing Of the Road Will Not Be difficult.

The proposition to build another electric line from Indianapolis to Seymour paralleling the Pennsylvania line has been revised by Indianapolis and Greenwood men.

Two or three years ago there was much talk of a new road and action in the matter went as far as the quiet securing of options on part of the right-of-way on the north end. The matter was finally dropped. It has come to life again as far as the talk is concerned but it is the opinion of the average person that it will be some time before real cars are running on a third line through the territory north of Seymour.

The Indianapolis & Seymour Traction Company is the name of the proposed organization to build the line and an Indianapolis newspaper report says:

Among those mentioned as being connected with the proposition are M. L. Clawson of this city; J. B. Dill, who is in business in this city, but whose home is in Greenwood, and A. O. Kelly, of Greenwood. Also interested in the proposition are Grafton Peek and W. H. Todd, of Greenwood, who petitioned for franchise rights through Greenwood. The petition for franchise rights will come up for second reading at a meeting of the Greenwood town board tonight, and it is the intention to have a petition for a franchise presented at a meeting of the town board at Southport this evening.

The proposed line, it is explained, would, according to present plans, touch practically the same towns and cities now reached by the Indianapolis, Columbus & Southern between Indianapolis and Seymour. Clawson said that the financing of the road was assured provided that $5,000 of stock be sold. The sale of stock has not yet been begun, but Clawson expressed confidence that there would be be difficulty in disposing of the stock. He said the survey of the line had not yet been made; that right-of-way had not yet been obtained; that he believed two-thirds of the right-of-way would be given free of cost, and that he expected the company would be incorporated in about thirty days. He said the project was due to a feeling of dissatisfaction by patrons of the present Irwin traction line in regard to the failure to furnish baggage and express accomodoations and also because of the crowded condition of the cars and the fact that there were no traffic arrangements between that line and other lines of the state. He said that negotiations were pending with the Indianapolis & Louisville Traction Company, which operates the line from Seymour into Louisville, to handle traffic over the proposed line, and that the first section would be built from this city to Greenwood, the cost to be in the neighborhood of $240,000.

Honey Boy.

Masonic Notice.

Special meeting Jackson lodge Tuesday evening, March 14th, at 7:30. Work in E. A. degree.

m14d JNO. L. FORD, W. M.

The Sparta is the right place for Ice Cream and Candies. j10tf

Get your Ice Cream at Sweaney's Stand. m13th.

DATE SET

For the State Spelling Contest to be Held at Indianapolis.

The date has been set for the state spelling contest which will be held in Indianapolis. It will he held on Thursday, March 30 in the chamber of the house of representatives. The winners in the district contests which were held in Seymour and other cities will take part in the state "bee."

Miss Hattie Rucker of Tampico, will represent the fourth district having won in the contest held here.

The state contest will be held during the thirty-fifth annual meeting of the Southern Indiana Teachers' Association which will be held March 30 and 31 and April 1.

"Reaping the Harvest."

The audience at the Majestic Theater last night was disappointed with the opening play of the National Stock Company entitled "Reaping the Harvest." From the manner in which the play was given it was surely an "off night" for the majority of the members of the company, or quite a number of them are amateurs. The play was of the typical stock company variety, with an attempted murder in the first act and an absolute forgiveness in the last. One or two of the members of the company were above the average and their work stood out especially strong when contrasted with that of the others.

Tuesday Club.

The Tuesday Club met with Mrs. James H. Carter this afternoon at her home on west Second street.

The following interesting program was given:

"Reign of Philip II .... Mrs. O. H. Montgomery
"War With England—The Armanda" .... Mrs. W. F. Peter
"Spanish Historians" .... Mrs. W. F. Pfaffenberger
Conversation: "Spanish Customs" .... Miss Adda Postlethwaite

Committed Suicide.

Edward Lemasters, a well known farmer east of Scottsburg committed suicide by taking poison Tuesday. He staggered into his home, told his mother what he had done and died in a few minutes. He was 40 years old and unmarried. Ill health is thought to have been the cause of the suicide.

Notice Rebekahs.

The Degree Staff will meet at the Odd Fellows hall Wednesday evening March 14 at 7:30. All members are urged to be present.

Irma Hancock, N. G.
Esther Elliott, Sec'y.
m15d.

Miss Anna Tormoehlen Dead.

Miss Anna Tormoehlen, of Columbus, who was known here, died Sunday evening, of tuberculosis. She was thirty-two years of age. The funeral services were held this afternoon.

New Sample Rooms.

The Commercial Hotel has opened two large sample rooms for the convenience of the traveling men. We give the best of service and afford every accommodation to our guests.

m16d. J. E. Colvin, Prop.

Honey Boy.

I. O. O. F. NOTICE.

Regular meeting tonight. Work in Initiatory degree.

Carl Switzer, N. G.
Wm. Meske, Sec'y.

LICENSE FEE IS BEFORE COUNCIL

Ordinance Fixing Maximum Amount of $500 is Placed Upon First Reading.

MEETS WITH ONE OBJECTION.

Councilman Taskey Delays Action by Voting Against Motion to Suspend Rules.

An ordinance fixing the license fee for the privilege of retailing intoxicating liquors at the maximum amount of five hundred dollars was presented at a special meeting of the city council last night, and had it not been for the dissenting vote of Councilman Taskey the rules would have been suspended and the ordinance passed. All the members of the council were present and Mayor Swope presided.

The meeting was called for the purpose of starting the ordinance for if the fee is increased such action must be taken within thirty days after the Proctor bill became a law. Councilman Davison presented the ordinance which consists of five sections. The first section provides that before any person, persons, partnership, co-partnership or corporation shall be permitted to retail intoxicating liquors in quantities of less than five gallons they must first procure a license from the city mayor. It further provides that no liquor shall be sold within two miles of the city limits unless such license is obtained from the mayor.

Section two fixes the amount of the license at five hundred dollars. The third section provides that the penalty for the violation of the ordinance shall not be less than twenty-five dollars, nor more than fifty dollars to which a jail sentence of not more than thirty days may be added. The fourth section repeals all former ordinances in conflict with the ordinance, and the last section provides that the ordinance shall be in full force and effect after proper publication.

Councilman Sherman Day moved to suspend the rules and place the ordinance upon the second reading. When the vote was taken the ayes were Sherman Day, Hodapp, Davison, Misch, W. R. Day and Mills. Taskey voted "no." As the rules under which the council is governed provide that the rules shall not be suspended for the purpose of placing an ordinance upon an advanced reading unless the members are unanimously in favor of so doing, no further progress could be made. Councilman Davison moved that the council meet in special session again tonight when the ordinance will be placed upon second reading. If there are any opposing votes to suspending the rules and placing it upon third reading it will be necessary to hold another meeting before the ordinance is finally adopted.

With six of the councilmen in favor of the five hundred dollar license fee and only one opposed to it it would seem that there is very little possibility of the ordinance failing to pass as was presented.

Honey Boy.

TRAVELING SALESMAN

Fined For the Use of Offensive Language Monday Evening.

After a little experience which cost him $9.30 in Justice Congdon's court Monday evening, Alfred S. Denman, a traveling salesman for a furniture factory, will probably be more careful in the future in the selection of his English when calling on the Seymour trade. While in one business house he got too gay and his language was so offensive that the proprietor swore out a warrant for his arrest on the charge of provoke. Denman had boarded an interurban car for the north where Officer Sensback overhauled him and compelled him to go to Justice Congdon's court. There Denman insisted there was some misunderstanding that he was a "high class gentleman" and wouldn't think of using the language charged to his account. But as the prosecution had a reliable witness Denman concluded he must hurry on to the next town to see customers who it is supposed have been sitting up nights waiting to hear his fresh line of talk, so he entered a plea of guilty and paid his fine.

WILL IMPROVE SERVICE.

B. & O. S-W. to Add Equipment to Fast Trains.

With the view of making trains Nos. 6 and 11 the most up-to-date of any running between Cincinnati and St. Louis, the B. & O. S-W. is making arrangements to add several improvements for the convenience and comfort of its passengers. An order has been issued to the effect that an observation car will be added to each of these trains, making each a five car train.

Accompanying the notice regarding the observation car service comes the order to every foreman, issuing the instructions that everything must be done to get these two trains over the road on time. These are the two fastest trains on the B. & O. Southwestern railroad. They make the trip between St. Louis and Cincinnati, a distance of 338 miles, in eight hours.

County Assessors' Notice.

I have moved my office in the room with the Recorder. I will be in my office on Tuesday and Saturday of each week. I will spend the rest of my time during the assessing period with the Township Assessors of the various Townships in helping to list and equalize the assessment of property. Any one wanting to see me about assessments or anything concerning the Assessor's office will find me at my office on Tuesdays and Saturdays.

J. B. Cross, Co. Assessor.

Surprised.

Frank Owens was given a pleasant surprise Saturday evening at his home on west Jackson street in honor of his fifteenth birthday anniversary. Quite a number of his friends were present who presented him with presents and birthday cards. Refreshments were served.

SEED OATS.

Michigan White Oats, Michigan Mixed Oats at 38 cents a bushel for seed at G. H. Anderson's grain elevator. m17d.

Honey Boy.

We carry machine needles for all makes of machines. The Bee Hive. m16w.

GOOD PAINT HINTS:

It costs no more to apply good paint than it does a cheap paint.

Why not apply a paint that will last 5 or 6 years instead of one that will only last 2 years.

We have the kind that lasts 5 or 6 years with a guarantee, for cost quality, and wearing qualities.

Let us figure on your paint material.

Andrews-Schwenk Drug Co.
The Rexall Store
Registered Pharmacists
Phone 633

Garden Seeds

We will quote you the very lowest price.. Buy your seed early and save money.

Early Ohio Potatoes, bu ..$1.20
Red Stock Potatoes, bu .. 1.20
Early Rose Potatoes, bu .. 90c
Early Triumph Potatoes bu 1.20
Early 6 Weeks potatoes, bu 1.20
Rural New York potatoes bu 80c
Yellow Onion sets, per gal 15c
Red Onion sets, 2 qts. 15c
White Onion sets, 2 qts .. 15c

Hoadley's Grocery
Phone 25.

DREAMLAND
DOUBLE SHOW
"THE MONOGRAMED CIGARETTE" (Yankee Drama)
"THE INDIAN SQUAW'S SACRIFICE" (Defender Western)
Illustrated Song
By Miss Lois Reynolds.

$$$ & ENE

It's purely a question of Dollars and Cents—is your property insured in A-1 Strong companies?

We do not represent the only good companies but every company we do represent has a long record of fair dealing behind it and a splendid capital and surplus.

If you're doubtful of your companies—have us place your insurance in our companies and be perfectly safe.

The same rates apply for either questionable or A-1 insurance.

FRED EVERBACK AGENCY CO.
Office over Milhous Drug Store.

Majestic Theatre
Jack Howard, Manager.
SIX NIGHTS
Starting March 13th
National Stock Company and Fay St. John
HIGH CLASS REPERTOIRE AND VAUDEVILLE.
Play Tonight
"MY DIXIE GIRL"
Society Drama

All Balcony for 10 cents tonight. Ladies may feel safe to use this part of the house as perfect order will be maintained.

Balcony 10, Lower floor 20. Don't forget a diamond ring is to be given away Saturday night.

Ship Your Goods by Interurban
Freight or Express.
It's Quick and Sure
I. & L. Traction Co.

NICKELO
Big Double Show Tonight

BALTIMORE & OHIO SOUTHWESTERN R.R.

Commencing March the 10th one way tickets will be sold at greatly reduced rates to points in Arizonia, British Columbia, California, Colorado, Idaho, Mexico, New Texas, Utah, Oregon and Washington. On sale daily to and including April 10th.

ALSO

Home Seekers Round Trip Tickets on sale 1st and 3rd Tuesdays of each month to points south and southwest, west and southwest.

For further information call at B. & O. Ticket Office or address

E. MASSMAN, Agt.

W. P. TOWNSEND,
D. P. A., Vincennes, Ind.

Indianapolis, Columbus & Southe[rn] Traction Company.

In Effect Nov. 14, 1910.

Northbound Cars Lv. Seymour	TO	FROM	Southbound Cars Ar. Seymour
6:55 a. m.	I	C	6:30 a. m
x8:10 a. m.	I	G	7:53 a. m.
9:00 a. m.	I	I	8:53 a. m
*9:17 a. m.	I	I	*9:10 a. m.
10:00 a. m.	I	I	9:53 a. m.
*11:17 a. m.	I	I	*11:10 a. m.
12:00 m.	I	I	11:53 a. m
*1:17 p. m.	I	I	z1:25 p. m
2:00 p. m.	I	I	*2:10 p. m.
*3:17 p. m.	I	I	3:53 p. m.
4:00 p. m.	I	I	*4:10 p. m.
5:00 p. m.	I	I	4:53 p. m
*6:17 p. m.	I	I	*6:10 p. m
7:00 p. m.	I	I	6:53 p. m
*8:17 p. m.	I	I	7:53 p. m
9:00 p. m.	I	I	*8:10 p. m
10:45 p. m.	G	I	9:53 p. m.
11:55 p. m.	C	I	11:38 p. m

I—Indianapolis.
G—Greenwood.
C—Columbus.
*—Hoosier Flyers. *—Dixie Flyers.
x—Seymour-Indianapolis Limiteds.
z—Makes no country stops between Indianapolis and Edinburg, but makes all stops south of Edinburg; connects with the B. & O. west, leaving Seymour at 2:03 p. m.

Cars make connections at Seymour with train of the B. & O. R. R. and Southern Indiana R. R. for all points east and west of Seymour.

For rates and full information, see agents and official time table folders in all cars.

General Offices—Columbus, Indiana.

INDIANAPOLIS AND LOUISVILLE TRACTION COMPANY.

In effect May 10, 1910.

Dixie Flyers leave Seymour for Crothersville, Scottsburg, Sellersburg, Watson Junction, Jeffersonville and Louisville at 9:11, 11:11 a. m. and 2:11, 4:11 6:11, 8:11 p. m.

Local cars leave Seymour for Louisville and all intermediate points at 6:00 8:00, 10:00 a. m. 12:00 m., *1:00, 3:00 5:00, 7:00, *9:00, *11·00 p. m.

Freight service daily except Sunday between Seymour, Jeffersonville, Louisville, New Albany and all intermediate points.

Express service given on local passenger cars

* Runs as far as Scottsburg only.

For rates and further information see agents, or official time folders in all cars.

GENERAL OFFICES,
Scottsburg, Indiana.

Chicago, Terre Haute and Southeastern Railway.

Southeastern Line.
NORTH BOUND.
—Daily—

	No. 2	No. 4	No. 6
Lv Seymour	6:40 am	11:40 am	5:05 pm
Lv Bedford	7:58 am	1:00 pm	6:25 pm
Lv Odon	9:07 am	2:08 pm	7:34 pm
Lv Elnora	9:17 am	2:18 pm	7:44 pm
Lv Beehuter	9:33 am	2:35 pm	7:59 pm
Lv Linton	9:48 am	2:48 pm	8:14 pm
Lv Jasonville	10:12 am	3:12 pm	8:38 pm
Ar Tr. Haute	11:05 am	4:05 pm	9:30 pm

No. 28 mixed leaves Westport at 5:00 p.m., arrives at Seymour 6:40 p.m. daily except Sunday.

SOUTH BOUND.
—Daily—

	No. 1	No. 3	No. 5
Lv Tr. Haute	6:00 am	11:10 am	5:35 pm
Lv Jasonville	6:54 am	12:04 pm	6:29 pm
Lv Linton	7:18 am	12:28 pm	6:58 pm
Lv Beehunter	7:30 am	12:40 pm	7:05 pm
Lv Elnora	7:45 am	12:55 pm	7:20 pm
Lv Odon	7:55 am	1:05 pm	7:34 pm
Lv Bedford	9:12 am	2:22 pm	8:48 pm
Ar Seymour	10:25 am	3:35 pm	10:00 pm

No. 25 mixed leaves Seymour for Westport at 2:50 p.m., arrives at Westport 4:35 p.m., daily except Sunday.

For time tables and further information, apply to local agent, or

H. P. RADLEY, G. P. & T. A.
Trust Building, Terre Haute.

WE DO PRINTING THAT PLEASES.

Mrs. Belmont Will Teach Girls Farming

A NEW method of weaning young women away from the factories and sweatshops of the cities has been evolved by Mrs. Oliver H. P. Belmont, the New York society leader and woman's suffrage advocate. It is the back to the farm movement as applied to the frailer sex, and the experiment is being carried on at Mrs. Belmont's farm, Brookholt, near Hempstead, on Long Island.

Within a few days of the announcement of the plan there were 600 applications, out of which twenty young

MRS. OLIVER H. P. BELMONT.

women were selected to learn the healthful and profitable occupation of farming on 200 of Mrs. Belmont's broad acres. An experienced woman farmer has been engaged to instruct the pupils, and there is not a man about the place except a boy to do the chores for awhile. There is a matron to chaperon and "mother" the girls and also to teach them housekeeping, cooking and sewing. The girls are to be paid wages while learning, increasing proportionately to their skill in husbandry of the soil.

"Of course I expect the undertaking to be self supporting just as soon as it gets fairly started," Mrs. Belmont states. "Many farmers admit that their wives and daughters are their very best and most reliable helpers despite the fact that there seems to

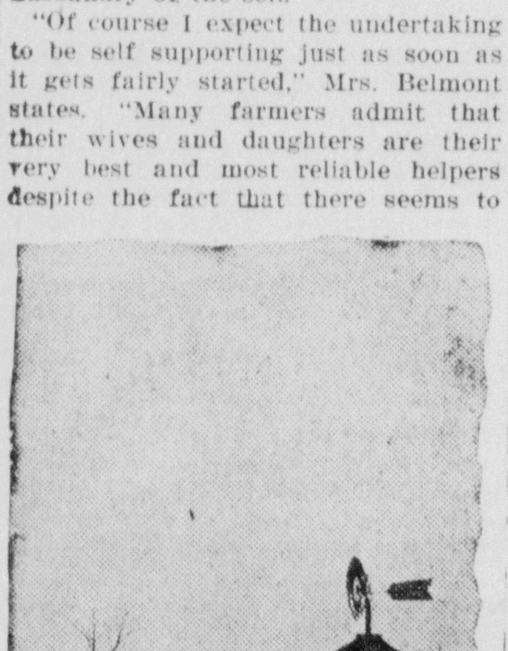

© 1911, by American Press Association.

BROOKHOLT FARM, HEMPSTEAD, N. Y.

be a general impression among city people that women cannot do farm work.

"The few women who are today working and managing their own farms have certainly demonstrated that there is not a thing done on the farm that women cannot do.

"There are many women wage earners who enter the already crowded field of unskilled labor," continued Mrs. Belmont, "because they have had neither the incentive nor the opportunity to learn some healthy remunerative occupation. The shirt waist makers' strike last year in this city and the recent garment workers' strike in Chicago revealed working and home conditions fearful to contemplate.

"While these young girls have been spending the best years of their lives in overcrowded workrooms and insanitary tenements for less than a living wage our rich soil has been spasmodically tilled by nomadic tramps staying at one farm just long enough to work their way back to the next town to spend the money earned."

STATE MILITIA FIXING FOR WAR

Being Put In Readiness to Go to the Front.

MAKING UP THEIR FULL QUOTAS

The Thirty-Six Companies of the Indiana National Guard Recruiting for Possible Contingencies—Early Orders to Go to the Front Expected—"We Feel It in the Air," Was the Way One Officer Put It.

Indianapolis, March 14.—The bustle of military preparation on the part of the state guard has been reported to the national guard headquarters at the statehouse, and within a few days the guard officers expect the companies to be ready to take the field, if ordered out, with almost a full quota of men.

Acting on reports of military maneuvers on the Mexican border and believing that the Indiana companies will be ordered to the front within three weeks, all the company officers in this and other cities, have been recruiting to make up their quotas, and have begun to send in requisitions, etc., to the quartermaster's depot at the statehouse. These requisitions are being filled as rapidly as received.

Many of the guard officers expect to receive orders within three weeks to go to the border, it is said, although no definite information, as far as could be learned, has been received from the war department at Washington.

"We feel it in the air," was the way one of the officers put it.

The thirty-six companies being put in readiness to go to the front, if orders are received, include the two new companies now being recruited at Anderson and Muncie. Permission for the recruiting of a company at each of these places was given some time ago, but nothing was done until the present war talk came out. Capt. Percy H. Doyle, at Anderson, and Captain Roy Naftzger, at Muncie, were instructed to fill their quotas at once, if possible.

NO JURISDICTION

Court at Louisville Declines Injunction in Pool Selling Case.

Jeffersonville, Ind., March 14.—The attempt in Kentucky to follow the lead of Governor Marshall in Indiana with regard to pool selling failed at its first step when Judge Bingham, presiding in the chancery court at Louisville, sustained a motion to strike from the records the petition asking for an injunction against the Western Union Telegraph company, the Cumberland Telephone and Telegraph company and the Louisville Home Telephone company, to prevent them from furnishing racing news. The pleading was in a suit brought by John Nicholson against Edward Alvey and Larry Laffton to recover $12,000 alleged to have been lost on bets on horse races.

Judge Bingham held that criminal proceedings were out of place in a court of equity and that no showing had been made which would justify a court of equity in assuming jurisdiction.

Lodge Treasurer Disappears.

Lafayette, Ind., March 14.—John Leechman, who has held the office of banker of the local Order of Woodmen for years, has disappeared and with him the funds of the order. The state manager of the order has arrived in Lafayette to take charge of the investigation of Leechman's affairs. Leechman's accounts are more than $700 short.

Will Leave It to Lewis.

Terre Haute, Ind., March 14.—The 300 miners of the two mines of the Glen Ayr company have returned to work on the understanding that the question of pay for the men discharged at the time a disagreement arose over taking up "hard bottom" should be submitted to International President T. L. Lewis.

Home and Store Destroyed.

Oolitic, Ind., March 14.—Fire destroyed property and goods to the value of $12,000. The flames broke out in the roof of the home of Lincoln Byers, a general merchant, and the flames spread to the Byers' store building adjoining. Both were destroyed.

Mouse Bite Proves Serious.

Evansville, Ind., March 14.—Bitten by a mouse nearly three months ago, Conrad Bergdorf, a farmer living a few miles from here, has had a bad attack of blood poisoning, and it is feared he will not live.

Two Boys and a Gun.

Thorntown, Ind., March 14.—Dwight Lemon, a high school student, was accidentally shot in the right leg. Roy Morris, a fellow-student, had the revolver and supposed that he was shooting blanks.

Ben Noble Convicted.

Rushville, Ind., March 14.—The jury in the case of Ben Noble, charged with killing Albert Sprague, his employer, found Noble guilty, and the prisoner was sentenced to the state prison for life.

Nation Is In Grip of Baseballitis

BASEBALL has awakened from its state of semitorpor and is again the subject of national conversation, generally claiming precedence over all other subjects. In the large cities the small boy is daring civic law, via police, by playing "one old cat" in the streets. In the smaller communities where vacant lots offer unobstructed opportunities the future greats are batting up flies and otherwise preparing for their share in the coming season's national pastime. Even the weather itself, barring intermittent snowstorms, breathes baseball.

While the doings of corner lot, local college and minor league teams are of interest to hundreds of thousands of fans in all sections of the country, it remains a fact that the possibilities of the year in the two major leagues, American and National, engross the attention of all; hence the training stunts of sixteen teams occupy space in newspapers in every state and be-

Photo by American Press Association.

THREE PROMISING MAJOR LEAGUE RECRUITS.

come a matter of national digestion. Will the Athletics repeat and capture another American league flag and world's series, or will "E-yah" Hughey Jennings and his Tigers "come back" and return the flag to Detroit? Will the Cubs of Chicago, though losers in the world's contest, take another National league pennant, or will the New York Giants fulfill long delayed predictions and carry it to Manhattan Island?

It is an oft told tale that the recruit who breaks all the fences during the training trip games usually strikes out or otherwise disgraces himself on his major debut and then dolefully returns to the bush leagues. But there are exceptions, and some of the youngsters have continued their fence breaking clip in the fastest company—for example, Ty Cobb. So a manager watches the man who slams doubles and triples with hope of a "find" as well as apprehension of a failure.

Captain-Manager Chance of the National league champion Cubs thinks he has a comer in Vic Saier, a first baseman obtained from the Lansing club of the Southern Michigan league. Chance may become a bench manager if he develops a good understudy, and Saier is highly touted. Not only does he field his position well, but he batted .339.

Manager McGraw has a fence breaker in Manush, who played third base for the New Orleans team of the Southern league last year. He is recommended in both fielding and batting and has broken up many games in Texas during the training trip.

Jennings, always on the lookout for re-enforcements for the dreaded Tigers, has found workable material in Kirk, an infielder from Scranton in the New York State league. Jennings' infield has bothered him for several seasons, and he anticipates relief in Kirk, who has shown well in the Georgia camp.

Annual Bargain Day

Saturday, March 18th

On next Saturday—one day only—subscriptions to the Daily Republican will be accepted for one year in advance, one day only, at

$4.00

To obtain this special rate which is good for one day only, all arrearage, if any must be paid in full. This is our fifth annual Bargain Day, and each year scores of our subscribers have availed themselves of the opportunity to save $1.20 over the price of the paper when paid week by week and at the same time make one settlement for the entire year's subscription.

The Republican is recognized as one of the leading local newspapers in Southern Indiana and its growing patronage is the best indication that it is appreciated by Seymour and Jackson county readers.

Four dollars on next Saturday will pay for fifty-two weeks in advance your subscription to the Daily Republican. Take advantage of the offer yourself by seeing the carrier boy or calling at the office, and tell your friends who are not taking the Republican now.

The Daily Republican

Phone 42. 108 W. Second St.

For Good Reading Get

LIPPINCOTT'S MONTHLY MAGAZINE

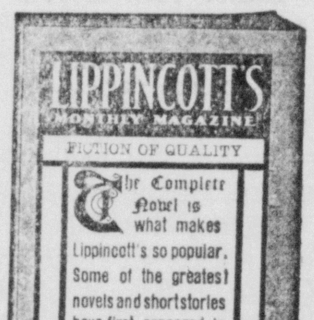

Each Issue Complete in Itself

Its contents is of such a compelling nature as to cause the reader to buy one number and want the next. LIPPINCOTT'S now covers a wide field of discriminating readers who seek only that which is best in *Fiction, Fact, and Fun.*

ONE YEAR'S SUBSCRIPTION WILL BRING TO YOU

12 **GREAT COMPLETE NOVELS**—one in each issue.
50 **TIMELY ARTICLES** by competent writers.
75 **SHORT STORIES**—clever, clean-cut, and vital.
50 **PLEASING POEMS** that need no interpreter.
200 **PAGES OF NEW AMERICAN HUMOR** in "Walnuts and Wine," the most widely quoted humor section in America.
2000 pages yearly of exhilarating reading.

25 cents per copy — $2.50 a year

Send all orders to this paper or to

E. Washington Sq. **LIPPINCOTT'S MAGAZINE** Philadelphia, Pa.

SEND FOR OUR SPECIAL MAGAZINE OFFERS

Have You Any Mantle Troubles?

USE BLOCK **INNERLIN** LINED MANTLES

PATENTED-REGISTERED

AND YOUR TROUBLES ARE OVER

Block Innerlin Lined Mantles give 50 per cent. more light and will outlast six ordinary mantles. This means a saving of 75 per cent. on your mantle expense. TWO COMPLETE GAS MANTLES IN ONE. Price, 25 cents

GET ONE TO TRY WITHOUT COST

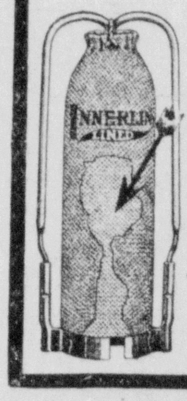

Save the box covers from 12 Block Vy-tal-ty Mantles—the best 10 and 15-cent grade of mantles sold—take them to your dealer, or send them to us, and get a Block Innerlin Lined Mantle free.

Block Vy-tal-ty and Block Innerlin Lined Mantles are for sale at Hardware, China, Plumbing, Grocery and Department Stores.

Dealers Write for Our Descriptive Circular and New Catalogue

The Block Light Co., Youngstown, Ohio
(Sole Manufacturers)

Headquarters for Incandescent Mantles, Burners and Supplies of every description, Gas, Gasoline, Kerosene, High Pressure, etc.

For Sale by KLEIN & WOLTER and C. R. HOFFMAN.

W.B. NUFORM CORSETS

The best popular-priced Corset made.

Every figure can be becomingly corseted in one of the many attractive W. B. Nuform models. They present the figure in graceful lines and erect poise, effecting a decided improvement.

Made of service-giving fabrics—daintily finished and perfect in fit.

Price $1.00 upwards to $5.00 per pair.

Sold at all stores, everywhere.

WEINGARTEN BROS., Makers, 34th St. and Broadway, N. Y.

Building Material
The Very Best
at the
Lowest Prices
Lumber, Shingles, Lath, Sash, Doors and Blinds.
High Grade Mill Work
Veeneered Doors and Interior Finigh.
Travis Carter Co.

Sweet Pea Seed
Mixed or straight colors.
Finest varieties grown.
5cts per dozen.
WE DELIVER.
Seymour Greenhouses
PHONE 58.

Seymour Drug Store
Announces A Full Line of
Drugs, Patent Medicines, Toilet Articles and Perfumes
ALL NEW AND FRESH
W. B. Hopkins, Prop.
Registered Pharmacist by Examination
NO. 10 ST. LOUIS AVE.

DRUGS AND MEDICINES
Prescriptions A Specialty
GEORGE F. MEYER'S
DRUG STORE

BAGGAGE TRANSFER.
Call 'Phone 468 for transfer of baggage or light hauling in all parts of the city. Residence' phone 612-R.
SAMUEL S. WIBLE.
Successor to A. T. Foster.

JUST THINK
If the tiny balance wheel of a watch were to continue in one direction, it would go around the world in about three years and would need much repairing. Watch repairing a specialty
T. R. HALEY'S Jewelry Store
10 East Second St., Seymour, Indiana

H. LETT, M. D. C.
Veterinary Surgeon
111 W. Third St., SEYMOUR.
Phones—New 643 and 644. Old 97 and 80.

KINDIG BROS.
ARCHITECTS
AND GENERAL CONTRACTORS
Home Office 411 W. 5th St.
Phone No. 672. SEYMOUR, IND.

ELMER E. DUNLAP,
ARCHITECT
824-828 State Life Bldg. INDIANAPOLIS. Branch Office: Columbus

"Will Go on Your Bond"
Will write any kind of
INSURANCE
Clark B. Davis
LOANS NOTARY

LEWIS & SWAILS
LAWYERS
SEYMOUR, INDIANA

ANNA E. CARTER
NOTARY PUBLIC
Pension Vouchers Filled Out.
Office at the Daily REPUBLICAN office, 108 West Second Street.

GOING BACK TO FIRST ACCOUNT

Latest Story of Cause of Big War Game.

ONLY A MANEUVER AFTER ALL

At Least This Is the Story General Carter Has Given Out at San Antonio, Making It Appear, as Originally Stated, That the Government Had No Ulterior Designs in Ordering a Movement of Troops at This Time.

San Antonio, Tex., March 14.—The massing of 20,000 troops within striking distance of the Mexican border had no ulterior significance whatever, said Major General W. H. Carter, who is in supreme command of the divisional army now mobilizing in Texas. He also said that the movement was simply pursuant to a desire on the part of the general staff at Washington to test the new field service regulations. In making this statement General Carter broke the scrupulous silence that he had maintained since his arrival at the big camp at Fort Sam Houston. Within an hour of the time that General Carter thus explained the reason for the hasty assemblage of all branches of the service along the 1,800 miles of foreign border, a trainload of cavalry recruits from Columbus, O., pulled into the railroad yards a mile from the camp. The recruits and their officers did not detrain, but remained in their cars, leaving over the Southern Pacific line for Eagle Pass, on the Mexican border, this morning. They go to swell the number of the Third cavalry now doing patrol duty along the fighting zone.

Made Guarded Comment.

The officers of various regiments in the maneuver camp to whom the substance of General Carter's statement was carried, commented upon it guardedly. They said that while they did not doubt that everything General Carter had stated was perfectly true, it was quite possible that he had not told all he knew; that in their belief he was one of four men in this country who really knew what was the object of the present movement, the others being General Wood, President Taft and Secretary Dickinson; and that it was quite possible that President Taft in ordering the mobilization had kept an eye to disordered conditions in a neighboring state as well as to the testing of the new field regulations, and was not averse to killing two birds with one stone.

The report prevails at the camp that the Ninth cavalry, from Fort Russell, in Wyoming, which has been caught in the general delay in the mobilization of that post's strength and which may not arrive in its entirety until tomorrow, will not leave its trains, but will continue down to Laredo, on the Mexican border. If the testing of the new field regulations for the mobilization of the army by divisions is the only object of the present assemblage of troops at Fort Sam Houston and other points along the southern Mexican line, it is becoming apparent that almost unanimously the high army officers already assembled are convinced of certain potent defects which are being examplified in the present mobilization. Many of these officers do not hesitate to say that so far, from a purely tactical view, the mobilization at Fort Sam Houston has been a failure and that the fault lies not with the individual regiments responding to the call, but with the present army system of distributing.

On Full War Footing.

With the arrival of six other carloads of cavalry recruits from the same recruiting post in Ohio, the Eleventh cavalry now on the ground at the camp is raised to the full war strength of 1,188 men and fifty-one officers.

Over 200 recruits for the infantry and engineer corps also came in, and everywhere on the great windy plain where the divisional camp has been established a week squads are being put through their paces by drill sergeants. Although no official statement to that effect has been issued by General Carter, it is a matter of common knowledge that before the end of the week every regiment of each arm of the service represented in the division which he commands will be as nearly recruited to a war footing as the exigencies of railroad transportation will permit.

"With congress not in session," said a colonel of a western regiment, "and with no appropriation to meet this contingency, this unusual movement of troops and this recruiting to war strength would not be in progress unless there was some good reason for it. I've been in the service twenty-eight years, and I never witnessed manuvers carried out under these conditions."

Didn't Get to Enlist.

Fort Wayne, Ind., March 14.—Just as he had made application at the recruiting station in this city for enlistment in the United States army, Smith J. Hicks of Webville, Ky., was arrested on complaint of Bertha Waltz of St. Joe, Mich., who had trailed him to Fort Wayne. She accuses him of failing to keep his promise to wed her.

LIVING AT HIGH TENSION.

To overdo in order to keep up with the parade is the tendency of the age.

Living at such high tension is it any wonder that our nerve sanitariums and rest cures are filled with nervous, overworked, broken-down men and women?

When one begins to get into this condition, there is only one cure—a complete rest, together with a wholesome diet and a good blood-making tonic and strength creator. There is nothing in this line that can possibly excel the medicinal elements of the cod's liver combined with tonic iron. This simple combination is found in Vinol. It contains no oil or grease and agrees with every one.

A well known college professor states that he considers Vinol a truly wonderful tonic and strength creator. He was himself overworked and rundown to a critical point. A friend asked him to try Vinol. He did so, and is now enjoying perfect health, and its curative powers cannot be too strongly extolled.

We recommend Vinol to build up and strengthen the run-down and over-worked, weak women, old people, delicate children and convalescents. In case any one is not satisfied after taking one bottle, we always refund their money. This does not happen often, however, because Vinol's percentage of cures is very high. Andrews-Schwenk Drug Co.

The Sea Otter's Cabbage.

Off the Alaskan coast and among the Aleutian islands grows a great brown seaweed called the sea otter's cabbage. On the surface of the water floats a barrel shaped air vessel six or seven feet long, from which grows a mass of foliage consisting of forty or fifty great fronds, each one of which may be from thirty to fifty feet in length. Upon the air vessel the sea otter lurks while it pursues its vocation of fishing for a living. The whole floating mass is anchored by a slender cordlike stalk that is attached to the rocks far below. This anchor line often exceeds 300 feet in length and is so strong and slender that sections of it are cured and used by the Aleutian islanders as fishing lines.

WASH THOSE PIMPLES OFF

Use D. D. D., that mild, soothing wash, that recognized remedy for Eczema and all skin troubles. First drops take away that awful burning itch, cleanse the skin—wash away every pimple—every impurity. Nothing like D. D. D. for the complexion.

Get a 25c trial bottle today,—worth ten times its cost to have a bottle in the house. At any rate, drop into our store to talk over the merits of this wonderful prescription. Andrews-Schwenk Drug Co. m23d

Knew His Man.

George Bubb, better known as Bubb Doddington, one of the wits of the eighteenth century, always dined well and always liked to doze after the repast. Falling asleep one day after dinner with Sir Richard Temple and Lord Cobham, the latter reproached Doddington with his drowsiness. Doddington denied having been asleep and to prove he had not offered to repeat all Lord Cobham had been saying. Cobham challenged him to do so. Doddington repeated a story, and Lord Cobham owned he had been telling it. "Well," said Doddington, "and yet I did not hear a word of it, but I went to sleep because I knew that about this time of the day you would tell that story."

Advertised Letters.

The following is a list of letters remaining in the post office at Seymour, Indiana and if not called for within 14 days will be sent to dead letter office.

Ladies
Miss Helen Johnson.
Miss Ethel Foster.
Mrs. Meta Stoffer.
Mrs. Allie Van Sweargen.

Men
Mr. H. C. Englemann.
Mr. D. W. Mahurin.
Mr. C. H. Stacy.

March 13, 1911.
EDWARD A. REMY, P. M.

There is more Catarrh in this section of the country than all other diseases put together, and until the the last few years was supposed to be incurable. For a great many years doctors pronounced it a local disease and prescribed local remedies, and by constantly failing to cure with local treatment, pronounced it incurable. Science has proven catarrh to be a constitutional disease and therefore requires constitutional treatment. Hall's Catarrh Cure, manufactured by F. J. Cheney & Co., Toledo, Ohio, is the only constitutional cure on the market. It is taken internally in doses from ten drops to a teaspoonful. It acts directly on the blood and mucous surfaces of the system. They offer one hundred dollars for any case it fails to cure. Send for circulars and testimonials. Address: **F. J. Cheney & Co. Toledo, Ohio.**

Sold by Druggists, 75c.

Take Hall's Family Pills for constipation.

Farm and Garden

ROUND BARN IS LIKED.

Called Stronger and More Convenient Than Rectangular House.

Do dairymen know that a round barn is much stronger and far more convenient than a rectangular barn and that the latter requires 22 per cent more wall and foundation and 34 to 58 per cent more in cost of material to inclose the same space? Professor Wilber J. Fraser of the University of Illinois built a sixty foot round dairy barn on his twenty acre demonstration dairy farm at the university at Urbana two years ago and has found it entirely satisfactory. He took

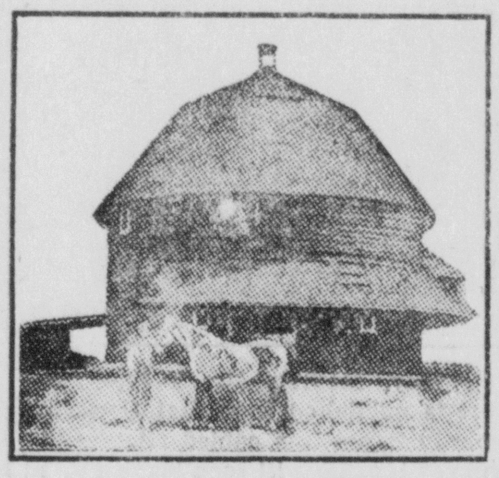

HOW A ROUND BARN LOOKS.

[The round barn has many friends. The accompanying illustration, reproduced from the Orange Judd-Farmer, shows a barn of this kind owned by Vaulot Chris, who has a farm not far from Freeport, Ill. The lower part is used for stabling animals and the upper part for housing grain, hay and farm machinery. The bridge on the left is a drive, and the hay and other stuff are hauled to the barn over this.]

unusual pains to find out the most suitable, convenient and economical construction for a dairy barn and silo (the silo is essential to the business), and he has been helped by the exact figures and experience of a carpenter who makes a specialty of building round barns.

The silo is at the center. Feeding commences at the chute and is continued around the circle, ending with the silage cart at the chute again. There is a like saving of steps in feeding hay and grain. The roof is entirely self supporting, and there are no posts or girders to obstruct the haymow. The hay carrier runs on a central track midway between the silo and the outside wall. Each row of boards around the barn forms a hoop that holds the building together. The circular wall and arched roof ward off the wind and present the greatest resistance to a storm.

Much less material is required for the silo in the center of the round barn, but the silo must go outside the rectangular barn. The sixty foot round barn requires $780 for material, while the 36 by 78½ foot plank frame barn of the same capacity requires $1,023 and the mortise frame barn of the same size $1,233. The same figures for a ninety foot round barn compared with plank frame and mortise frame barns 36 by 176¾ feet are respectively $1,628, $2,008 and $2,498. These figures compare the barns without silos. But a sixty foot round barn and silo require $1,046 worth of material, while the rectangular barn of the same capacity and a silo require $1,424, showing a saving of $379 for the round barn and silo, and if it is compared with a mortise frame rectangular barn the saving is $589. The corresponding figures for a ninety foot round barn and silo are $2,024, $2,718 and $3,208.

Let us hope that the time is not far distant when advertisements will not be found upon barns. The barn should advertise the farm, the live stock and the marketable products from the farm rather than the goods of others. Let the name of the farm be the only sign found upon your barn.

Poultry Pickings.

In making a kerosene emulsion of any kind for the eradication of lice, mites, flies, etc., great care must be taken to see that the combination is surely emulsified or serious results may follow and more hide be "eradicated" than anything else.

Don't use soap that has resin in it to wash your white birds for the show pen. Sticks the feathers up too much.

Drive the scale from the legs of your birds by using plain gas tar. Some other things are pretty good; this best of all.

Eggs should be kept dry at all times.

An expensive henhouse will not always insure profits.

It is advisable to feed several different kinds of grains to fowls to stimulate appetite and keep up health. Corn, wheat, barley and rye are all relished, but neither one should be fed exclusively. Give the fowls a variety.

Pigeon grass is becoming widely distributed in the east. The seed has much nutritive value and is fine for turkeys and chickens.

In its proper condition poultry manure is four times as strong as ordinary farmyard manure. Every morning sprinkle dry earth underneath the perches. This makes cleaning easy.

Ducks and geese should be killed by bleeding in the mouth or opening the veins in the neck. The best markets demand this method of killing.

NEW JERSEY TOWN TO BUILD A MARKET TO DRAW STORES

Glen Ridge Has Three Thousand Inhabitants, but No Business.

There are 3,000 inhabitants of Glen Ridge, N. J., but there is no business section in the town, as most of the residents are commuters and spend their days in New York. This condition is often inconvenient, and so the residents have taken steps to bring stores to their village.

The town has decided to erect a commodious market in a central location at Bloomfield avenue and Herman street. The building will be of red brick with a red tile roof. There will be six stores on the ground floor, with offices for the borough officials and the council chamber on the second floor. Each of the stores will be 25

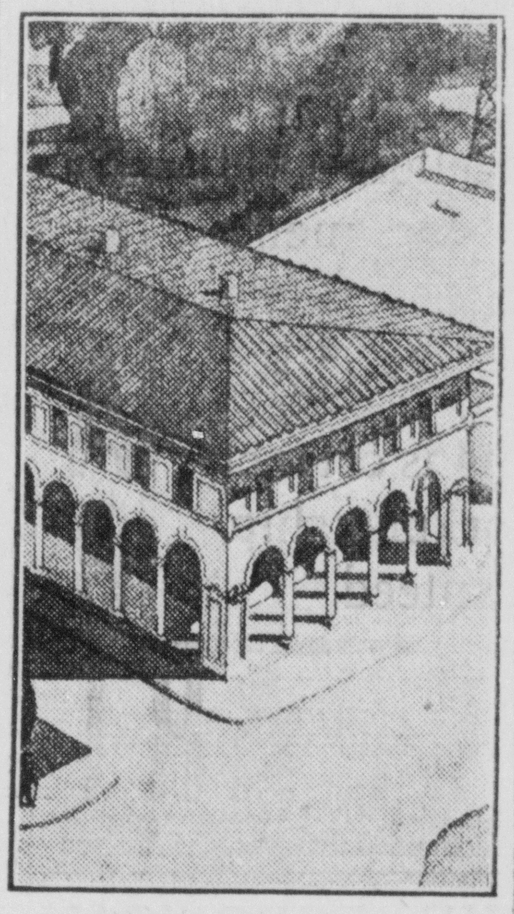

[Courtesy American City, New York.]

NEW MARKET AT GLEN RIDGE

by 40 feet, and all will be offered at a rental that will induce merchants to occupy them.

This plan will carry out an idea, often suggested, but never extensively tried, of having all the stores in a village under one roof. A further advantage will be that the general appearance of the town will be enhanced and the market will offer a protection against the erection of unsightly structures.

The illustration gives a good idea of the appearance of the proposed market, and it also shows the arcade on which the stores will open. The building will add much to the beauty of the village.

Even an aeroplane should be bought in one's home town if there's a dealer in the machines there. As for ordinary, everyday things, home is the place to buy them.

GOOD OUT OF EVIL.

Even the Mail Order Catalogue, Taking Money From Town, Has Its Uses.

The catalogues of the mail order houses, beyond their utility in promoting the sale of merchandise of the stores which issue them, are further valuable in the matter of stimulating wants and creating demand for a variety of articles not found ordinarily in the stocks of local stores.

Merchants striving to get and keep the home trade of their towns to which they are entitled justly have been heard to express very favorable opinions of the value of such catalogues, inasmuch as they assemble in an indexed volume and in detail all the ordinary articles of merchandise with which dealers need to stock their stores and give them at the same time, when direct quotations are lacking, some idea of ruling prices for unfamiliar merchandise.

Park a Beauty Spot.

Owing to the perseverance of Street Commissioner Ganzenmuller, Central park, in Sea Cliff, N. Y., has been redeemed from its former condition of untidiness and is fast assuming the look of an up to date and pretty park.

The park, which is quite near the center of the vilage, was filled with dead chestnut trees when Mr. Ganzenmuller took office. One of his first official acts was to secure permission to cut the trees down and put the lumber so obtained to good use for the village.

Later on the stumps were attacked and removed. Now the entire park has been leveled and graded. Paths are being laid out, and the ground will be seeded down to grass, and other things will be planted.

The value of the surrounding property has been increased by the changed appearance of the park.

"Count, weigh and measure" everything you buy. After it is weighed don't give it away.

City Forestry Building.

A forestry building is being built in Springfield, Mass., said to be the first of the kind erected by any city. Its erection was the result of the steady increase in the work of City Forester Gale, who now has charge of about 40,000 trees, exclusive of those in public parks and along highways on private property.

This is the Stove Polish
YOU
Should Use

IT IS so much better than other stove polishes that it's in a class all by itself.

Black Silk Stove Polish

Makes a brilliant, silky polish that does not rub off or dust off, and the shine lasts four times as long as ordinary stove polish.

Used on sample stoves and sold by hardware dealers.

All we ask is a trial. Use it on your cook stove, your parlor stove or your gas range. If you don't find it the **best stove polish** you ever used, your dealer is authorized to refund your money.

Insist on Black Silk Stove Polish.
Don't accept substitute.
Made in liquid or paste—one quality.

BLACK SILK STOVE POLISH WORKS
Sterling, Illinois
Use Black Silk Air-Drying Iron Enamel on grates, registers, stove-pipes—Prevents rusting.

Get a Can TODAY

BOY LOST

Perhaps you haven't lost a boy, but if you've lost SOMETHING ELSE put an ad. in this paper and WE'LL HELP YOU TO FIND IT.

TODAY'S DUTY.

Do today's duty, fight today's temptations, and do not weaken and distract yourself by looking forward to things you cannot see and could not understand if you saw them. God gives us nights to shut down the curtain of darkness on our little days. We cannot see beyond. Short horizons make life easier and give us one of the blessed secrets of a brave, true, holy living.

OUR WANTS.

A great number of our wants are special wants of the imagination. We want them simply because we think that we want them. They give us no enjoyment when we obtain them. The want of them is only known by a feeling that we are without them.

TERRIBLE STRAIN RESULTED NOT AMISS

A Lenoir Lady, After Two Weeks Grinding Labor, Feels Better Than Ever.

Lenoir, N. C.—"I am not tired at all, and am stouter than I have ever been," writes Mrs. Kate Waters, of Lenoir, N. C., "although I have just finished a two weeks' wash. I lay my strength to Cardui, the woman's tonic. I have taken a lot of it and I can never praise it enough for what it has done for me. I can never thank you enough for the advice you gave me, to take Cardui, for since taking it I look so well and am stout as a mule."

You are urged to take Cardui, that gentle, vegetable tonic, for weak women. Its use will strengthen and build up your system, relieve or prevent headache, backache and the ailments of weak women.

It will surely help you, as it has helped thousands of others, in the past 50 years.

N. B.—*Write to:* Ladies' Advisory Dept., Chattanooga Medicine Co., Chattanooga, Tenn., for *Special Instructions*, and 64-page book, "Home Treatment for Women," sent in plain wrapper, on request.

SPRING STYLES

We are now prepared to show everything in men's wearing apparel.

Our line of suits, top coats, hats and shoes are the most up-to-date in the city.

We also have an excellent line of ends on display for men's made-to-measure suits. Come in and see them.

Remember everything is correct in style, fit and workmanship, and satisfaction guaranteed.

RICHART

RICHART

GEN. BERNARDO REYES

Old Mexican Army Leader Expected to "Come Back."

Monterey, Mexico, March 14.—The report is published here that General Bernardo Reyes has cabled friends in Monterey that he will soon leave Paris for Mexico to render aid to the government in putting down the insurrection. It is reported on what is considered trustworthy authority that General Reyes is to be made minister of war, and that he will take command of the army within three weeks.

The near approach of spring calls for new wearing apparel

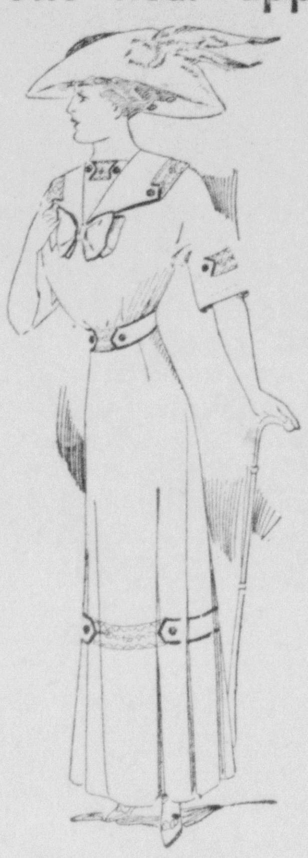

Our preparedness to supply the early demands for suits, coats, dresses, waists and skirts for spring wear is soon evident to those who visit our suit section these days. The wide choice of styles and the convincing values are factors that sustain our leadership in women's apparel. An inspection now will add to your conviction of this fact.

New wash dresses at $1.98, $2.50 and $2.98

Here is a collection of new wash dresses, in bright, pretty spring colors, that will make you want a half dozen of them at once. Made of percale, madras and gingham, with the new kimono sleeves, Dutch neck and elbow length sleeves. Some open in back, some in front.

New suits and coats for women and misses

We are now exhibiting a large assortment of women's tailored suits in the newest spring models. Many new shades are in evidence. The jackets are all short and the skirts are made in different widths. Priced **$12.50, $15, $18.50, $25** and up.

Our showing of coats for the girl and young woman is particularly pleasing in the variety and styles it embraces. Spring coats for girls from 6 to 14 years, and misses, 13 to 18 years; all are moderatsly priced at **$3.98, $5 $5.98** up to **$12.50**,

Women's coats in very beautiful styles are here, chiefly of serge, the popular material this season. The prevailing colors are navy blue, tan and gray. Coats at $9.75, $12.50, $15 and up.

Lingerie Waists, 98c

A special value in women's embroidered lingerie waists, made long sleeves and high neck and open in back.

Taffeta petticoats, $2.98

A new lot of those taffeta petticoats, worth $5.00. They come in all shades and black and are very special bargains at........$2.98

Silk Dresses at $9.75, $11.75 and up

Our display embraces hundreds of new spring silk dresses of foulard and messaline, plain and figured. Among the favorite shades are the new coral blue, tan, gray reseda, light blue and stripes in blue and white and black and white effects.

Skirts at $5.98, $6.50 and $7.50

Women's panama, serge and mixed cloth, separate skirts, in all the popular new shades; some white and cream serge.

Skirts at $3 98 and $5.00

Women's fine panama skirts, strictly tailor made in colors and black. The best values we have ever shown.

GOLD MINE DEPARTMENT STORE
SEYMOUR · INDIANA

If You Are Troubled with Rheumatism, Lumbago or aches and pains of any kind, try a

REX Porous Plaster

The best plaster for the worst pain.

FOR SALE BY

COX PHARMACY CO.
SEYMOUR, IND.

THE REPUBLICAN

JAY C. SMITH HARRY J. MARTIN
Editors and Publishers.

Entered at the Seymour, Indiana, Post-office as Second-class Matter.

DAILY

One Year	$5.00
Six Months	2.50
Three Months	1.25
One Month	.45
One Week	.10

WEEKLY

One Year in Advance	$1.00

TUESDAY, MARCH 14, 1911.

The decision of the United States supreme court holding that the corporation tax is constitutional will result in a revenue of $26,000,000 for the government each year. The law provides that a tax of one per centum shall be placed upon all net incomes of $5,000 andoverof all corporations. The provision regarding the assessing and collecting of this tax was one of the most important provisions of the Payne-Aldrich tariff law, and the decision which has been given is of a far reaching effect. Justice Day who read the opinion held that the tax was not a tax upon the income, but was a tax measured by the amount of the income of the corporations.

A Welcome Visitor.

In renewing his subscription to the Weekly Republican, M. L. Weekly, of Yuma, Colorado, writes:

"The Republican is a welcome visitor to our place. It is the first paper we read. We are having fine weather here. One can go about in his shirt sleeves. We have had to feed stock but very little grain this winter. Land can be bought for $10 to $20 per acre and the crops will nearly pay for it the first year. Of course there is quite an expense the first year bringing machinery. The farming is all done with riding tools. The spring farming has already begun. We think this is a great country."

PROVING A TERROR TO DIAZ GOVERNMENT

Little Band of Americans On War Path In Mexico.

El Paso, Tex., March 14.—Gen. Blanco and his insurrectos captured Agua Prieta, Mexico, across the border from Douglass and took 500 federals, their arms and ammunition.

El Paso, Tex., March 14.—In northern Mexico Oscar G. Creighton of New York, former merchandise broker, is proving the terror of the Mexican government. Regardless of the suspension of the constitution and the decision to shoot prisoners caught in such work, Creighton and his little band of Americans are cutting tracks and burning bridges south of Juarez faster than the federals can fix them. He has completed the insurrecto threat to cut off Rabago and Cuellar from Juarez, and they are also cut off from Chihuahua. Juarez is now garrisoned only by a few hundred men and the insurrectos expect to use the bands now gathering along the border for an attack on the town if Madero proves successful in his campaign against Chihuahua, which he now has besieged.

It is said that Creighton is in command of about forty men, operating in small bands around Juarez. Owing to the difficulty in procuring food, no more men are allowed to serve. The small command of Americans does not recruit unless the applicant is a cowboy or an ex-United States cavalryman.

TERSE TELEGRAMS

A force of 600 insurrectos has begun an attack on Ojinaga, Mexico, which is opposite Presidio, Tex.

The statement that there had been friction between Mr. Taft and Secretary Knox over the army maneuvers is denied.

According to the government figures February exports were larger than in any earlier February except those of 1910 and 1907.

In an address to a large assemblage at Austin, Colonel Roosevelt said Texas had the best fighters and wolf catchers on earth.

Two San Diego (Cal.) reporters who crossed the line to Tia Juana have disappeared. It is believed they have been taken prisoners.

Reports of the Pennsylvania railroad show that not one passenger out of 136,000,000 carried during 1910 was killed in a train accident.

Packy McFarland and Owen Moran will fight at New York tonight. The winner will be matched to fight Ad Wolgast for the lightweight title.

Wilbur Wright has sailed for Europe in the interest of his patent suits. The Wrights are suing every flying machine inventor of any importance in Europe.

Mrs. Mary Keefe of Little Falls, N. Y., is dead, aged 101 years. She never knew what it was to be attended by a physician until her last illness. Death was due to pneumonia.

A small band of rebels attacked the mining town of Santa Eulalia, near Chihuahua, taking the jefe politico prisoner and robbing public offices and stores of large sums of money.

American engineers and conductors on the lines of the National railways of Mexico between Zacatecas and Juarez and between Torreon and Durango refuse to run any more trains at

WELL KNOWN PEOPLE

On Program For Session Of Teachers' Association.

A number of prominent people are on the program for the annual session of the Southern Indiana Teachers' Association which will be held at Indianapolis for three days beginning March 30. Among them are DeWitt Miller, the lecturer, P. P. Claxton, a southern educator, Dr. J. H. Kellogg, of the Battle Creek sanitarium, Chas. H. Judd, an educator, Mrs. Gurdrum Thorne-Thompson, an expert in primary work, Miss Alys Bentley, well known for her work in public school music, William Carey Brazington, the New York artist. The Bruno Stendel Trio, a musical organization, has been engaged for the session.

BRIDGEWATER-CALVERT CASE.

Plaintiff Asks For $3,500 For Alleged Labor.

The case of Isaac A. Bridgewater against Charles Calvert and his bondsmen for a claim amounting to $3,500 was called in the Jennings circuit court this morning. The case was filed in the Scott circuit court some time ago, and was venued to Jennings. The plaintiff claims that he was employed by Calvert to assist him in the construction of gravel roads in Ripley county, and that the amount asked is due him for materials and teams furnished and for labor. The roads were constructed in 1904, 1905 and 1906. Calvert became heavily in debt and left for parts unknown.

The bondsmen in their answer to the complaint alleged that they are not liable for the amount asked, for the plaintiff was a partner with Calvert when the roads were built, and that he must bear his share of the loss.

The plaintiff is represented by Lewis & Swails of this city, Frank Branaman, of Brownstown and Harry Meloy, of North Vernon. The attorneys for the defendant are Mark Storen, of Scottsburg, Judge Willard New, of North Vernon and Seba A. Barnes, of Seymour.

Albert Luedtke, of Sparksville, was here this morning returning home from a business trip at Indianapolis.

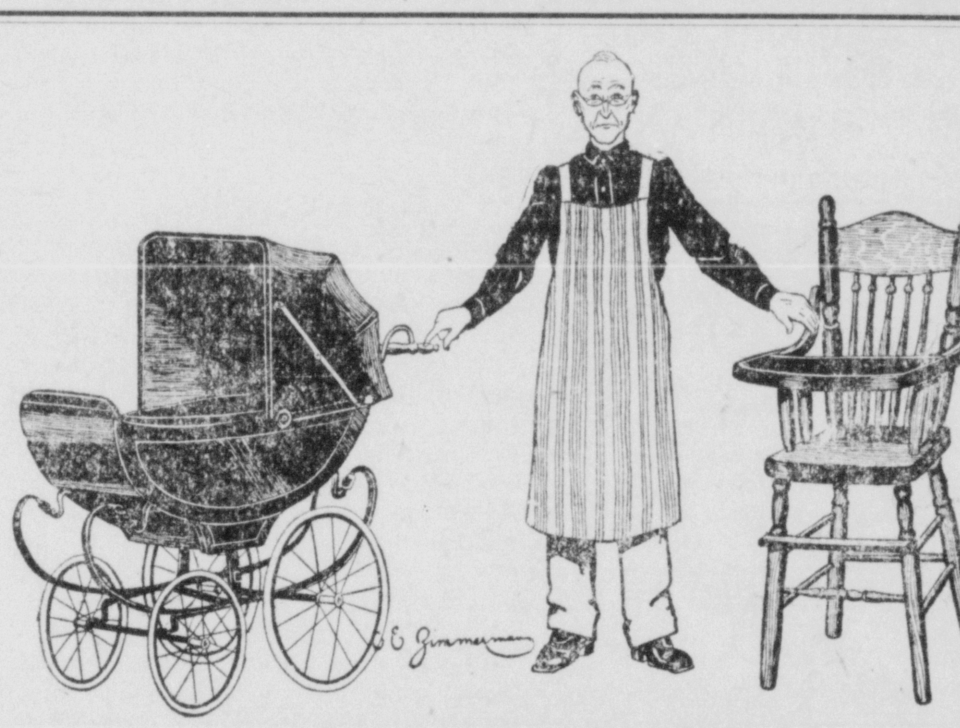

Copyright 1909, by C. E. Zimmerman Co.--No. 34

The Old Cabinet Maker Says:

"That if we have babies in our homes, to make them comfortable and healthy, by providing them with the new and useful improvements in high chairs, go-carts and baby carriages.

We are splendidly stocked with beautiful goods in these lines and in order that you may have the opportunity to fill baby's needs properly they are priced at a very low margin of profit.

F. J. VOSS

George F. Kamman

Licensed Optician

EYES TESTED FREE

With T. M. JACKSON, 104 West Second Street

Joseph Hirtzell, Sr.

House Painting and Interior Finishing, Graining a Specialty

Phone 502 Seymour Ind.

RAY R. KEACH'S COUNTRY STORE

Wholesome Coffee Compound

It takes one third less than any other coffee. Try it and see. Package 19c.

24½ lb. sack of Pride of Holton Patent Flour only 55c.

Toilet Powders

Mennens, box	15c
Colgates, box	15c
Williams, box	15c
Graham, box	10c
L lac Belle, box	8c

Our 24 and 25c package coffees are the equal of most 28c and 30c grades.

Morning Sip

A Fragrant Substitute for Pure Coffee goes farther and costs you 15c a lb. only.

Best Red Riner Stock

Seed Potatoes

Ohio per bu	$1.20
Rose per bu	90c
Early Triump per bu	$1.35

Positively best seed to be had

Red Edge. Yellow Collar Pads, each 25c.

Fresh eggs per doz. 15c.

Rider's Class A Canned Goods

Hominy per can	5c
Pumpkin per can	7c
Kraut per can	7c
2 lb. can Tomatoes,	2 for 15c
3 lb. can Tomatoes,	3 for 25c

Navy Beans per lb. 4c.

1 Gallon Bucket Best Corn Syrup for 25c.

Argo Starch, 3 boxes for 10c

SPECIAL

We have just received another shipment of

"WEAR-EVER"

Aluminum ware.

Fifty only, "WEAR-EVER" Stewers, like cut, capacity one and one-half quarts, as before,

30c each.

Kessler Hdw Co.

SPRING NEWS

W. H. Reynolds has just received a big lot of lace curtains and draperies, embroideries, hosiery and underwear. Dress ginghams, all the latest paterns. All spring goods.

Unusual Opportunity—A large line of samples of all kinds of carpets and floor coverings are carried; will take order and have carpet on floor within four days. By not having to carry a large line on hand, some of it for a long time, can furnish carpets of all styles and quality at prices much lower than are charged elsewhere. **LET ME SHOW THE SAMPLES, QUOTE YOU PRICES AND YOU WILL BE CONVINCED.**

AGENT FOR THE PARISIANA AND G. D. JUSTRITE CORSETS.
Two best makes. Prices from $1.00 to $3.00.

AGENT FOR PICTORIAL REVIEW PATTERNS.

GROCERY DEPARTMENT.

Agent for the Carson Poultry Tonic, wholesale and retail. Goods in stock.

A COMPLETE LINE OF GROCERIES AT BOTTOM PRICES.

W. H. REYNOLDS
SOUTH CHESTNUT STREET

THE HUB THE HUB

Magnificent Showing

of the most modern styles of

Spring Suits

Every garment conforms to the dictates of this season's fashions.

Make your selection now.

THE HUB

Wall Paper

—AT—

T. R. CARTER'S

EVERY DAY IS BARGAIN DAY

Red Rose Flour per sack 55cts.

OTHER BARGAINS:

Brooms from	25 to 50	Rub-No-More Soap, per bar	04
25 pounds Granulated Sugar	$1.25	Sunny Monday Soap per bar	04
Bulk Sugar, per pound	.05	1 gallon best Syrup	28
New Navy Beans, 6 lbs for	.25	Large Can Milk	08
New Lima Beans	7 1-2	Small Can Milk	04
Evaporated Peaches, choice lb	10	2 Cans Sugar Corn	15
New Figs, per pound	15	Canned Peas, per can, 9 to	15
Loose Seedless Raisins, 3 lbs	25	2 lb. can Succotash	10
Loose Muscatel Raisins, 3 lbs	25	3 lb. can Beets	10
Fancy Apricots, per lb.	18	Heinz Baked Beans 10 to	15
Whole-head Japan Rice	05	Beechnut Baked Beans 10 to	15
Loose Rolled Oats, 3 lb. for	10	Campbell Tobasco Catsup	10
Flake Hominy 3 lb for	10	Pint Bottle Standard Catsup	10
Cracked Hominy, 2 lb.	05	Peanut Butter, from 9 to	25
Shelled Popcorn, 3 lb.	10	1 lb. Jar Sliced Bacon	25
Lump Starch, 2 lb	05	Fine Bulk Coffee, from 20 to	28
Corn Starch, per package	05	Dry Salt Jowl Bacon, lb	10
Searchlight Matches, 3 boxes	10	Smoked Jowl Bacon lb	12 1-2
Lenox Soap, 3 bars	10	Country Bacon lb.	15

MAYES' Cash Grocery

CLASSIFIED ADVERTISEMENTS

LOST—Dog collar and tag No. 92. Return here. m16d

WANTED—Energetic boy, 14 to 18 years old, to learn a business and make himself generally useful. Inquire here. m16d

POSITIONS WANTED.—Perhaps you can't secure just the kind of employment in this city you desire. A "Position Wanted" ad in this paper and 99 other daily papers in Indiana, Illinois and Ohio will get what you want. $2.50 per line each insertion. Austill Advertising Syndicate, Elwood, Indiana. Write for list of papers. eowtf

FOR SALE—Anyone wanting a lot in Laugel's addition will do well to see me within ten days, before further arrangements. Call 625 or see A. T. Foster. m15d

FOR SALE—Fresh cow, good as there is in the county for milk and butter. 119 south Lynn street. L. C. Thomas. m15d.

FOR SALE—Horse, buggy and harness. Riley Goble. R. F. D. 4, Seymour. m22d-30w

FOR SALE—Rhode Island Red eggs and Indian Runner duck eggs. Prices reasonable. Mrs. Thomas Cross, Seymour, Ind., R. R. 7. m30w.

FOR SALE—Mule, five years old, sixteen hands high, good worker. Fred Niehaus, R. F. D. 6, Seymour. m15d&w

FOR SALE—Four room house. Inquire 224 West Eighth street. m16d

FOR SALE—Beautiful upright piano. Cheap for cash. Inquire here. m16d

FOR RENT.—Four room house, in good repair, also large garden space. Inquire at 111 W. Laurel street. f28dtf

FOR RENT—Furnished rooms. 207 Bruce street. m6dtf

Sure $5 to $5,000 more by quitting the tobacco habit. Do you want to quit tobacco? If so, send $1.00 for my treatise on the tobacco habit. Address Samuel Etter, 419 North Capitol Ave., Indianapolis, Indiana. m15d

Domestic Work Bureau.

Sweeping, floor cleaning, window cleaning, lawn mowing, assistance for dinner or supper parties. Call Domestic Work Bureau. Phone 625. A. T. Foster.

Keep your time piece right during 1911. Our specialty is caring for watches. If they do not run correctly bring them here. J. G. LAUPUS, The Jeweler. Examiner of watches for B. & O. R. R.

PERSONAL.

E. E. Hamilton was at Crothersville today.

Ad. V. Spirey, of Rushville, was here today.

Mrs. T. Gordon spent the day in Brownstown.

Mrs. Rosa Dowell spent the day in Edinburg.

Dallas Tyler went to Indianapolis this morning.

Miss Blanche Pittman went to Columbus this morning.

Jesse Weaver went to Chicago this morning on business.

A. Jordan was a passenger to North Vernon this morning.

John Kline went to Indianapolis on business this morning.

James Johns and wife went to Shieldstown this morning.

W. H. Reynolds and Mark Williams were in Brownstown today.

W. P. Rooney and Calvin Dobbins, Jr., were in Columbus last night.

W. T. Mathews, of Crawfordsville, transacted business here today.

Mr. and Mrs. Clancie Droenberger went to Richmond this morning.

I. N. Douglass, of Noblesville, was in the city this morning on business.

Mrs. J. W. Cunningham of Brownstown, has been visiting in Louisville.

Judge O. H. Montgomery transacted business at North Vernon this morning.

Mrs. H. E. Kattman of Brownstown, returned today from a visit in Sellersburg.

Manager Kerfer of the Paper mill at Brownstown, went to Indianapolis this morning.

John McGregor and Charles Bates, of Indianapolis, were in Seymour on business today.

J. W. Lindsay, of Vincennes, of the B. & O. S.-W. freight department, was in Seymour today.

Mr. and Mrs. A. J. Pellens went to Louisville this morning for a short visit with friends.

Mrs. Ed. Wood of Milan, returned to her home today after a visit with Mrs. Frank Jones.

Mrs. J. A. Linke who has been visiting at Hope the past two weeks, was expected home today.

George Vehslage went to Vallonia this morning to see his uncle, Henry Vehslage who is sick.

J. C. Griffiths of Louisville, former manager of the local telephone company, was here today.

Mrs. S. E. Keplinger, of Indianapolis, was here this morning on her way to Loogootee on a visit.

R. J. Thompson is attending the monthly meeting of the Central Electric Traffic Association at Indianapolis.

Captain and Mrs. D. B. Vance, of Brownstown, were here this morning returning home from a visit in Indianapolis.

C. H. Cordes and daughter, Miss Katie May, returned Monday evening from St. Petersburg and Palatka, Florida, where they have been spending several weeks.

At their regular meeting Monday night the members of the Merchants' Association adopted new by-laws.

A Sinecure.

One whose admiration for work is so intense that he often thinks of doing some himself was discoursing on how he intended to acquire vast amounts of brawn at the earliest possible moment.

"What are you going to do?" was asked.

"Go right up into the country and get a job as a log chopper," replied the other, just as if he meant it. His friend gazed at him sardonically.

"I'll go right up with you," he said, "and get a job as a log."—New York Times.

Fairly Warned.

The other day Mrs. Penhecker's younger sister was married, and a day or two after the wedding the husband said, "Now, darling, I don't believe in bearing malice, and if ever I have any necessity to say anything unkind or to make use of any hard words to you I will always take them back again as soon as I have cooled down."

"You needn't take that trouble, my dear," replied his wife, smiling sweetly, "for if you ever use any hard words to me I'll always give them back to you at once."

Wood In Egyptian Stonework.

Probably the oldest timber in the world which has been subjected to the use of man is that found in the ancient temples of Egypt in connection with the stonework, which is known to be at least 4,000 years old. This, the only wood used in the construction of the temples, is in the form of ties holding the end of one stone to another. When two blocks were laid in place an excavation about an inch deep was made in each block, in which a tie shaped like an hourglass is driven. It is therefore very difficult to force any stone from its position.

LADIES—Listen to the carpet-cleaning music; the dance has commenced. Get busy. M. M. Walker. Phone 391-R. m17d

RUGS—Made from old carpets. Anna E. Carter, agent. Phone 564. mleod-tf

MEN WHO SEE THESE

New Spring Clothes

are sure to want to buy. Never have you seen more handsome styles. They are different yet dignified, plain but rich, conservative but distinctive. They are sure to please you when you see them and they are so tailored that when you have worn them, your opinion of them will be strengthened still more.

Confirmation Suits are here.

YOU MAY NOT WANT TO BUY NOW BUT YOU CERTAINLY SHOULD SEE THEM NOW.

Adolph Steinwedel Clothing Co.

Seymour Temperatures.

The following are the maximum and minimum temperatures as shown by the government thermometers at the Seymour volunteer weather observation station and reported by J. Robt. Blair, observer. The figures are for twenty-four hours ending at noon:

	Max.	Min.
March 14, 1911	52	36

Weather Indications.

Fair tonight and probably Wednesday. Colder Wednesday.

Mrs. Lynn Faulkconer and sons, Lynn and Shirley, and Mrs. Ida Sandau have returned from Daytona and other points in Florida. While away they also visited in Savannah, Ga.

NEW TIN SHOP

We have opened a tin shop at 121-123 South Chestnut St. in the rear of Willman's Furniture Store, where we are prepared to do all kinds of slate and metal roofing, guttering, spouting and also general repairing. We solicit your patronage.

J. H. POLLERT and G. F. HOEVENER. Phone 35.

CASTORIA

For Infants and Children.

The Kind You Have Always Bought

Bears the Signature of Chas. H. Fletcher.

A. SCIARRA

14 East Second Street. Third Door West of Interurban Station.

The Ladies and Gents Tailoring house have the Spring and Summer Samples ready for your inspection with the prices as low as ready-made garments. Fit and workmanship guaranteed. Also cleaning, pressing, etc. PHONE 92.

Boys' and Children's Clothing

We are announcing to the mothers of Seymour the arrival of our spring wearables for boys and children.

We are safe in saying that we are showing the finest display of suits, headwear and toggery for the little men, 3 to 8 years of age, and for larger boys up to 16 years of age, that Seymour has ever seen.

Our display is well worth coming to see and we trust that this announcement will be a personal invitation to call.

Thomas Clothing Co.

YOU CANNOT MAKE IT LOOK BIGGER

no matter what you try on your coal. It grows less instead of greater all the time. Suppose you have us replenish your supply while this reminder is fresh in your memory. We won't magnify prices or skimp on the coal. You'll be satisfied with the coal, the cost and the service.

Raymond City Coal per ton $4.00

Ebner Ice and Cold Storage Co.

Phone No. 4.

We Are Now Booking

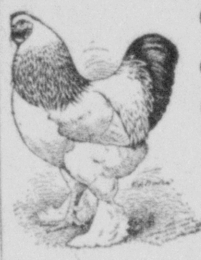

Orders for eggs of Light Brahma Chickens, 15 eggs for $1.50. We also have two Brahma Cockerels for sale.

Eggs from our Fawn and White Indian Runner Ducks for sale. We also book orders now and fill orders on two or three days' notice.

Prices quoted when desired.

Platter & Co.

Seymour, Ind.

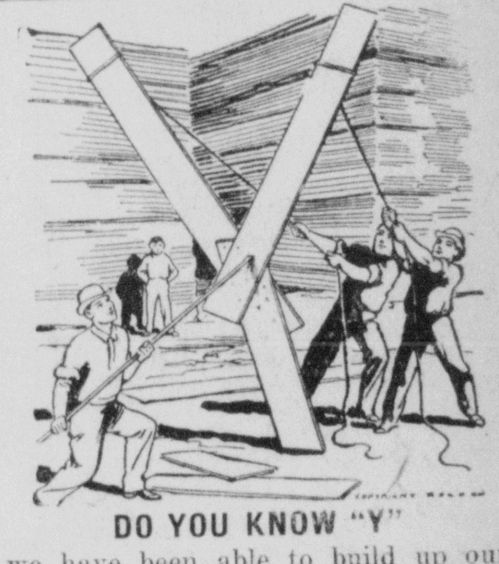

DO YOU KNOW "Y"

we have been able to build up our business to its present size? We have done it by pleasing our customers, by giving them full value in return for every dollar. Can you ask for a better recommendation in selecting the dealer from whom you buy your lumber?

SEYMOUR PLANING MILL CO. 419 S. Chestnut St.

DR. G. W. FARVER,

Practice Limited to DISEASES OF THE EYE.

Room 2 Andrews-Schwenk Block, SEYMOUR, INDIANA.

Office Hours: 8-12 a. m, 1-5, 7-8 p. m. Phone 147

GLASSES FITTED.

H. F. BROWN, M. D. C.

VETERINARIAN

Office: Hopewell's Brick Barn.

Phones: Office No. 226, Residence No. 179. Calls answered promptly.

CONGDON & DURHAM,

Fire, Tornado, Liability, Accident and Sick Benefit INSURANCE

Real Estate, Rental Agency

Prompt Attention to All Business

Marquett & Marquett

Contractors and Painters

Always Give Satisfaction. Telephone Number 157.

SEYMOUR TAILORS

Ladies' Suits, Cloaks and Skirts

Alteration Free. Pressing and Dry Cleaning a Specialty. F. SCIARRA, Prop. 3rd and Chestnut Sts., Seymour

Fire, Lightning, Tornado and Automobile **Insurance**

Phone 244

G. L. HANCOCK, Agt. SEYMOUR, IND.

OUR WAR SHIPS MUST MOVE ON

Not Allowed to Stop At Mexican Ports.

DIAZ'S PROTEST EFFECTIVE

Mexico's Representations on the Subject Secure From Washington Order That Our Vessels of War Should Stop in Mexican Ports Only Long Enough to Get Coal—Diaz Assured We Mean Nothing by Maneuvers.

New York, March 14.—The news given out at the Plaza last evening by F. L. De La Barra, the Mexican ambassador, was that Mexico had formally protested to this government against any of our warships being stationed in her ports, and that as a result of such protests the ships had been ordered to call at such ports only for coal and to leave immediately after getting it. In a formal statement about this both he and Senor Limantour, the Mexican minister of finace, expressed great gratification in the action taken by the government after receiving the ambassador's representations on the subject. The statement given out at the Plaza was the first intimation that there had been an exchange of notes on the subject of the presence of warships in Mexican ports.

This is the formal statement as prepared by the ambassador:

President Taft's Expression.

"The announcement is made that in reply to a representation which the Mexican ambassador, F. L. De La Barra, had made to the state department at Washington in behalf of the Mexican government, Mr. De La Barra has received a telegram stating that all the battleships which had been assigned by the United States government to various points of the Pacific and gulf coasts of Mexico had been ordered to call at Mexican ports only for coal, and to withdraw promptly.

"In this same note from the state department to Ambassador De La Barra it was clearly stated that President Taft wished to reiterate the expression of good feeling and friendship on the part of the United States government toward the Mexican government which he expressed to Mr. De La Brara at a recent interview.

"Mr. De La Barra further stated that the action of this government in giving prompt orders for the withdrawal of the men-of-war from the coasts of Mexico was highly satisfactory to his government and that a perfect understanding exists between the two governments regarding the matter."

Intervention Not Contemplated.

The ambassador handed this out in person and refused to add anything. Senor Limantour's statement given out at the same time follows:

"In referring to the telegram which Mr. De La Barra had received, Minister Limantour said that he was very much gratified that the request of his government for the withdrawal of the ships had been so promptly granted. The minister said that he was pleased also to hear of the declaration by Secretary of War Dickinson that in his belief there would be no movement of United States troops across the border and that intervention by the United States government was not being contemplated.

"Mr. Limantour said that while he had not credited the report that 20,000 additional troops would soon be assembled near the border, he was pleased to learn of the denial by General Wood that the war department had issued no order or was contemplating ordering more troops to the south. That this government had taken prompt steps to preserve the neutrality laws, Mr. Limantour said, could not help being gratifying to his government."

HERE THEY COME!

The Mikado's Men-o'-War Rumored Off the California Coast.

San Diego, Cal., March 14.—Serious interruptions of the wireless being used by Rear Admiral Chauncey Thomas in directing the movements of the fleet have revived rumors that Jap warships are somewhere not far off this coast and that the wireless messages are being picked up.

Gossip among the men of the fleet is that the unidentified station is on some vessel at sea. The operators on the United States warships say they can "feel" the outside station, but when called on to identify itself there is no response. Another report is that two Japanese cruisers have been spoken off the coast by incoming ships.

Married in College Chapel.

Racine, Wis., March 14.—Whitelaw Reid, United States ambassador to England, and his family arrived in Racine to attend the wedding of his son, Ogden Mills Reid, to Miss Helen Miles Rogers, which took place today at Racine college chapel. The Rev. T. Talbot Rogers of Fond du Lac officiated at the wedding ceremony.

Claims Self-Defense.

Chrisney, Ind., March 14.—James Collier, shot and stabbed by his father-in-law, Jay Wright, is dead. Wright says he acted in self-defense.

F. DE LA BARRA

The Mexican Ambassador to the United States.

PROMINENT MEN IN GRAND JURY TOILS

Big List of Indictments Expected At Danville Today.

Danville, Ill., March 14.—The final explosion of the Vermillion county vote probe grand jury is expected late today, when indictments will be returned, it is believed, against some of the most prominent men of Danville for various crimes against the ballot.

An indictment against E. X. Lesueur, son-in-law of former Speaker Cannon, and president of the Danville National bank, was drawn yesterday afternoon and sent into the room. It accused Mr. Leseure of illegally using money to corrupt voters. The indictment was read by the half a dozen people while it lay on the desk in the state's attorney's office, and when the grand jury sent for it it was expected that it would be returned at once, but at adjournment hour it was stated that a press of other business had made it necessary to postpone voting all indictments until today.

Among indictments drawn and sent to the courtroom was one against Thomas Moses, prominent Republican politician, former state mine inspector and now superintendent of the steel trust's coal mines in this district. Another is against Will C. Brown, a Republican politician; another against Thomas Cherry, a Republican politician, and still another against Frank Mills, a Democratic officeholder. All are accused of crimes against the ballot. Mr. Woodyard, former foreman, returned to the grand jury room yesterday afternoon after an illness of two weeks. He is said to have fought against immediate adjournment, and it is possible that the investigation will continue another week. A primary election for city officials is being held here today.

CORPORATION TAX

Declared by Supreme Court to Be Constitutional.

Washington, March 14.—The corporation tax provisions of the Payne-Aldrich tariff act have been sustained as constitutional by the supreme court of the United States. The corporation tax law provides an excise levy of 1 per cent on net incomes over $5,000. The decision assures a source of income of approximately $25,000,000 annually.

Of all the objections to the tax raised by suits in all parts of the country none of them was found sufficient to nullify the law.

Tragedy in Blind Tiger.

Muncie, Ind., March 14.—In a drunken quarrel in a blind tiger owned by W. M. Franklin, Clarence Talley shot and killed Ambrose Ray and then walked to the police station, where he gave himself up. Both the men are negroes.

Fell in Front of Car.

Petersburg, Ind., March 14.—While uncoupling a car on a steep incline John Willey, superintendent of No. 1 Blackburn mine, fell in front of the car and was so seriously hurt he died.

WEATHER EVERYWHERE

Observations of United States weather bureaus taken at 8 p. m yesterday follow:

	Temp.	Weather
New York	42	Clear
Boston	40	Clear
Denver	28	Clear
San Francisco	52	Cloudy
St. Paul	22	Clear
Chicago	26	Clear
Indianapolis	45	Clear
St. Louis	46	Clear
New Orleans	72	Clear
Washington	44	Cloudy
Philadelphia	44	Cloudy

Generally fair; same Wednesday, slowly rising temperature.

COLLEGES REBEL AGAINST RUSSIA

Crisis In Higher Education of Czar's Empire.

THOUSAND STUDENTS IN JAIL

Lectures Abandoned or Held Under Military Protection In Attempt to Eliminate Political Instruction From Lectures—More Than One Hundred and Twenty Professors Are Out.

A curious state of affairs has existed in the educational world of Russia since the new year. Lectures have had to be abandoned in all the classes of the universities of St. Petersburg, Moscow, Kiev, Warsaw, Kharkov and even in faroff Tomsk, in Siberia. Over 120 professional chairs are vacant through resignations or dismissals.

Dr. Manneloff, the rector of Moscow university; Dr. Mensbier, the vice rector and Professor Minakoff, dean of the law faculty, who resigned their posts, have been deprived of their status as professors. Over 1,000 students are in jail awaiting trial for breaches of the peace of varying degrees of seriousness.

It announced officially that 398 students of St. Petersburg university have been expelled. That precludes their admission into any other university and practically bars them from any career in any learned profession. The whole situation is described as the tragedy of higher education.

The area of dispute between students, professors and the government covers very wide ground. Fundamentally the issue is really a trial of strength between the party of academic education as championed by the government and the liberal professors backed by the bulk of the student-

Political Subjects Forbidden.

Minister of Education Kasso says that he will see to it that professors and students alike confine themselves when inside the universities strictly to their scientific and classical studies and that no time or accommodation shall be given for meetings on public questions within the university walls. The first sequel to this order was that the students attempted to hold a meeting to protest against the order itself.

They were dispersed by armed police, and since then armed police have been daily in attendance to protect those lecturers who were willing to continue their classes and the minority of students who were willing to listen to them. Teaching has been made impossible not only by rowdyism and assaults on the professors, but by the habitual use of ill smelling gases that made the air in the lecture rooms unbreathable.

Kasso, who was born in France and educated at Heidelberg, is a strong advocate of classical studies and maintains that the first purpose of a higher university is the cultivation of the mind and not the preparation of students for money making or varnishing them with a smattering of education in what he calls quack studies.

He has threatened to establish institutions in Paris, Berlin and Heidelberg for training Russians to be professors in Russian universities. He believes that they would absorb the true university tradition if in their preparatory years they were removed altogether from the atmosphere of the Russian universities.

Outside observers will understand best what this really serious situation means from a recent utterance of the prime minister when M. Stolypin was rebuking the calculated, systematic pessimism of many Russian newspapers. He said that the first hope of the parties that aimed at overthrowing the existing system of government in Russia was to create a revolutionary sentiment in the army. That has failed utterly from the first.

Universities Cradles of Unrest.

Then they tried to rouse the peasantry, but the Russian peasant had fastened determinedly upon the agrarian question and refused to be drawn into general revolutionary politics.

Failing with them, says M. Stolypin, the malcontents tried to keep agitation alive among the factory workers in St. Petersburg and in Moscow and the other great cities, but in the last two or three years employment has improved and wages are higher, and only a minority of extreme men hold to the revolutionary spirit. There remained the students whose institutions have always been cradles of unrest. This brought him to the university problem and to the conclusion that the professors as a class were mainly to blame for the unsatisfactory situation.

The situation has been made more acute by a declaration which the progressist league of students has posted for signature in the university. It is addressed to Prime Minister Stolypin and says that "the disorders in the universities will cease when (1) the students are allowed to hold a public meeting without interference and (2) the students now under arrest are set free." Near this document is a board on which is written in red chalk, "Greeting from 151 imprisoned comrades in Deryaba jail."

It is foreseen that the elimination of political agitation from the university life of the Russian students will be a long and difficult operation.

Foley's Kidney Pills.

Just the right medicine for backache, rheumatism, Bright's disease and all urinary irregularities. Mr. John Plasterer, Huntington, Ind., says: "I suffered from kidney trouble for some time. Their action was irregular and painful and my kidneys seemed to be sluggish and inactive. While taken with one of these annoying spells I started taking Foley Kidney Pills. They cured the disorders and I can gladly recommend them to others for all kidney and bladder trouble."—For sale at A. J. Pellens.

He Was Only One.

A soldier who had just enlisted was placed on guard over a cannon. It was not long before he abandoned his post and went to a tavern not far off, where he indulged in the flowing bowl.

"Fellow, why did you abandon your post?" exclaimed the captain, who happened to put in an appearance.

"Captain," was the reply of the incipient son of Mars, "I've tried to lift that cannon, and I'm satisfied no one can carry it away, and if more than one of the enemy comes after it I can't keep them off."

A Special Medicine for Kidney Ailments.

Many elderly people have found in Foley's Kidney Remedy a quick and permanent relief from kidney and bladder ailments. Isaac N. Regan, Farmer, Mo., says: "Foley's Kidney Remedy effected a complete cure in my case and I want others to know of it."—For sale by A. J. Pellens.

The Llama.

In Bolivia, one of the highest inhabitated countries on the globe—La Paz, the capital, being 12,000 feet above the sea level—much use is made of that graceful and invaluable pack animal the llama, which will travel farther and with even less food than the burro, but will not carry more than 150 pounds. The llama in some respects resembles the camel, kneeling in camel fashion to receive its load, and it will not rise if more than 150 pounds are placed on its back; moreover, the weight must be evenly distributed over its back and sides.

A Cold, LaGrippe, Then Pneumonia.

Is too often the fatal sequence. Foley's Honey and Tar expels the cold checks the lagrippe, and prevents pneumonia. It is a prompt and reliable cough medicine that contains no narcotics. It is as safe for your children as yourself. For sale by A. J. Pellens.

A Soapy Lake.

There is a soapy lake in Nicaragua. This sheet of water, the Lake of Nejpa, contains a strong solution of bicarbonate of potash, bicarbonate of soda and sulphate of magnesia. The water, when rubbed against any greasy object, at once forms a lather. It is used as a hair wash and enjoys a local reputation as a cure for external and internal complaints.

"Foley's Honey and Tar is the best cough remedy I ever used as it quickly stopped a severe cough that had long troubled me," says J. W. Kuhn, Princeton, Nebr. Just so quickly and surely it acts in all cases of coughs, colds, lagrippe and lung trouble. Refuse substitutes. For sale by A. J. Pellens.

Pretzels.

Bretzels they are called in Germany, pretzels in this country, though in form and appearance they are just alike. In Germany, as an inquirer was surprised to learn, bretzels or pretzels are sold and eaten soft, fresh baked. Some pretzels are sold in their soft, fresh baked condition in this country, but the great bulk of them are kiln dried sufficiently to make them brittle.—New York Sun.

Can't sleep, eat, work. Bad stomach and liver. Hollister's Rocky Mountain Tea induces sweet, restful sleep, gives you an appetite. Builds up tissue, tones, stimulates and strengthens the stomach. Regulates the bowels, the greatest spring tonic. The Andrews-Schwenk Drug Co.

Plenty of Practice.

"Yes, father, when I finish my education I am going to follow my literary bent and write for money."

"Humph! John, you ought to be remarkably successful. That's all you did the four years you spent in college."—Exchange.

Every house needs cleaning now. So does the system. Do it right, best and surest with Hollister's Rocky Mountain Tea. Cleans the bowels, drives out winter's impurities, makes you sweet and healthy. The Andrews-Schwenk Drug Co.

Sponge Cake.

For a quick and easy sponge cake use two cupfuls of sugar, four eggs, two cupfuls of flour, two teaspoonfuls of baking powder and three-fourths of a cupful of boiling water. After mixing the ingredients in the usual way bake in a moderate oven.

Your family will need a spring tonic. Why not give them Hollister's Rocky Mountain Tea. Nothing equals it as a bracing, lifegiving remedy. 35 cents, Tea or Tablets. The Andrews-Schwenk Drug Co.

AMERICA NAMED IN FRENCH TOWN

Little Town of St. Die to Celebrate Fact.

WESTERN WORLD GODMOTHER

Learned Followers of Gutenberg Honored Amerigo Vespucci In 1507 by Using His Name as Title For Recently Discovered Continent For First Time In History of Earth.

The little town of St. Die, in the Vosges department of France, is preparing to celebrate the fact that in a book printed there the name America was first given to the western world. M. Pichon, minister of foreign affairs, is to preside at the celebration and to represent the French government.

In the fifteenth century there existed at St. Die a college of learned canons who formed the Gymnase Vosgien, which became famous and attracted many scholars to the town. About 1507, or some thirty-five years after the death of Gutenberg, this society determined to set up a printing machine, the first or possibly the second and installed in the province of Loraine.

Two learned strangers who had recently arrived in the country encouraged the canons in their undertaking, furnishing some of the money needed and supervising the work. These strangers were Martin Waldseemuller of Fribourg-en-Brisgau, a noted geographer, and Mathias Ringmann, born at Val d'Orbey, a schoolmaster from Strasburg, aged twenty-five.

Lorraine Assists In Work.

The printing shop was established in a house on the Place Pierre Hardie, now called the Place Jules Ferry. The Duke of Lorraine, Rene II., looked with favor on the undertaking, and having received from Italy a description in French entitled "Quatre Navigations d'Americ Vespuce" he passed it over to Canon Jean Basin de Sandacourt for translation into Latin.

At this time Waldseemuller and Ringmann were at work on a reproduction of Ptolemy's treatise on geography, to which they were adding a preface entitled "Cosmographiae Introductio." They determined to incorporate the story of Amerigo Vespucci's voyages into this work, and Ringmann, who was acting as editor, wrote an introduction beginning:

"There is a fourth quarter of the world which Amerigo Vespucci has discovered and which for this reason we can call 'America,' or the land of Americo."

Further on he wrote:

"We do not see why the name of the man of genius, Amerigo, who has discovered them, should not be given to these lands, as Europe and Asia have adopted the names of women."

Books Bring High Prices.

The work appeared on April 25, 1507, under the title "Cosmographiae Introductio." It went through three editions, and copies nowadays bring high prices, over $600. Something like a dozen are known to exist, but the library of St. Die, though rich in rare black letters, does not possess a copy.

The town of St. Die has often been recognized as the godmother of America. In July, 1875, Henri Bardy, president of the Vosgian Philomathic society, was invited to the international congress of Americanists as the representative of the little town.

In 1891 Frank Mason, now consul general at Paris, published a work on "The Baptismal Font of America," and in 1892 a special hall was reserved at the Chicago universal exhibition for St. Die, where with many views of the town a copy of the celebrated work was shown, open at page 30, where the name "America" first made its appearance.

JUDGE IN MASQUERADE GARB.

Hears Verdict While Costumed, and Lawyers Will Appeal.

The fact that Judge Charles Henderson appeared in a masquerade costume impersonating George Washington while he was receiving a verdict of guilty in the murder case of Charles Burton at Bloomfield, Ind., will be used by Burton's attorneys as the basis of a petition for a new trial. Burton was convicted of manslaughter.

It happened that when Judge Henderson was called to hear the verdict he was attending a masquerade party. He was costumed in silk knickerbockers, white stockings, fancy slippers with silver buckles, laces and ruffs, swallowtail coat and a powdered wig. Removing only his wig, he hastened to the courtroom and heard the verdict.

The question has been brought up, May a judge appear on the bench in "disguise?" Burton's attorneys believe that the verdict can be set aside because Judge Henderson, who is a Republican leader in Indiana, appeared while impersonating George Washington.

Rice Not Chinese National Diet.

Many persons fancy that the entire Chinese people depend on rice as the main article of diet, but there are millions in central and north China that have never tasted rice, and to other millions it is more of a luxury than wheat.

CHANGE IN WOMAN'S LIFE

Made Safe by Lydia E. Pinkham's Vegetable Compound.

Graniteville, Vt.—"I was passing through the Change of Life and suffered from nervousness and other annoying symptoms, and I can truly say that Lydia E. Pinkham's Vegetable Compound has proved worth mountains of gold to me, as it restored my health and strength. I never forget to tell my friends what Lydia E. Pinkham's Vegetable Compound has done for me during this trying period. Complete restoration to health means so much to me that for the sake of other suffering women I am willing to make my trouble public so you may publish this letter."—Mrs. Chas. Barclay, R.F.D., Graniteville, Vt.

No other medicine for woman's ills has received such wide-spread and unqualified endorsement. No other medicine we know of has such a record of cures as has Lydia E. Pinkham's Vegetable Compound.

For more than 30 years it has been curing woman's ills such as inflammation, ulceration, fibroid tumors, irregularities, periodic pains and nervous prostration, and it is unequalled for carrying women safely through the period of change of life.

Mrs. Pinkham, at Lynn, Mass., invites all sick women to write her for advice. Her advice is free, and always helpful.

60 YEARS' EXPERIENCE

PATENTS

TRADE MARKS
DESIGNS
COPYRIGHTS &C.

Anyone sending a sketch and description may quickly ascertain our opinion free whether an invention is probably patentable. Communications strictly confidential. HANDBOOK on Patents sent free. Oldest agency for securing patents. Patents taken through Munn & Co. receive special notice, without charge, in the

Scientific American.

A handsomely illustrated weekly. Largest circulation of any scientific journal. Terms, $3 a year; four months, $1. Sold by all newsdealers.

MUNN & Co. 361 Broadway, New York
Branch Office, 625 F St., Washington, D. C.

THE HALL OF FAME.

ULYSSES S. GRANT—American general, eighteenth president of United States. Born Point Pleasant, O., April 27, 1822; died Mount McGregor, N.Y., July 23, 1885. Was graduated from West Point in 1843. Served through Mexican war as officer. Left army in 1854 and settled near St. Louis. Removed to Galena, Ill., in 1860. Offered services when civil war began and was appointed colonel of Twenty-first Illinois infantry June 17, 1861, and received commission as brigadier general at Ironton, Mo., Aug. 7. After capturing Forts Donelson and Henry early in 1862 was made major general of volunteers. After taking Vicksburg July 4, 1863, was made major general in regular army. Was made lieutenant general March 2, 1864, and commander of all the Union armies March 12. Took up headquarters with Army of the Potomac. Received surrender of Confederate General Lee at Appomattox April 9, 1865, virtually ending the war. Commissioned general July 25, 1866. Elected president on Republican ticket in 1868 and re-elected in 1872. Made tour of world 1877-9.

Fifty Years Ago Today. March 14.

A suit in the celebrated Gaines will case was decided by the United States supreme court in favor of Myra Clark Gaines of New Orleans, making her the richest woman in America. This case was before the courts many years. One fourth of property claimed was valued at $35,000,000.

Twenty-five Years Ago Today.

Striking Knights of Labor in St. Louis were enjoined on the application of the railroads and ten strike leaders arrested. Trains were moved on the Texas Pacific, one of the roads affected by the strike.

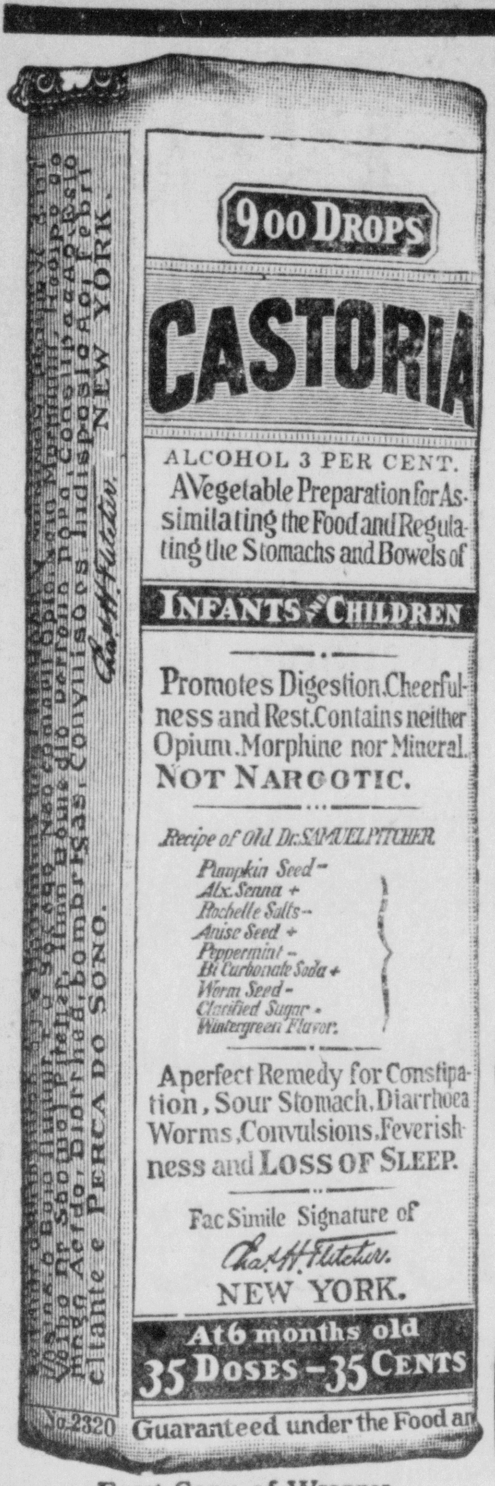

Exact Copy of Wrapper.

CASTORIA

For Infants and Children.

The Kind You Have Always Bought

Bears the Signature of Chas. H. Fletcher.

In Use For Over Thirty Years

CASTORIA

THE CENTAUR COMPANY, NEW YORK CITY.

Charming Styles in Lingerie

Furnished by Pictorial Review

The Pictorial Review Bldg.

222-224-226 West 39th Street, New York City

Women and girls who are clever with the needle may have pieces of dainty underwear that would seem extravagant if bought ready made. They can be made in leisure moments and every stitch of embroidery or trimming that is put in by hand repays you for the trouble. Only a small quantity of material is needed for a corset-cover and this may often be found among remnants. Embroidered flouncing is especially practical and very inexpensive if purchased at white sales.

When corset covers are bought ready made there is always an uncertainty in regard to their fit. Then again the materials used in the making of these garments are not of the best quality unless you pay a good deal for them. The materials may look well enough in the stores and when first worn, but after the article has gone through the process of laundering a few times the material begins to fall apart. To insure both a good fit and durable materials it is a safer and more economical plan to buy the best that can be had of the latter and the former will take care of itself with the aid of a good pattern. There ought not to be the least bit of difficulty in making lingerie. They are really the easiest and simplest garments to handle.

Cross-barred dimity, which is a popular material for gowns, chemises and combinations can be used for the corset-cover pictured in PICTORIAL REVIEW PATTERN NO. 3706. It has a peplum which is an advantage for keeping it down. There is a suitable amount of fulness in the front, but the back is smooth fitting. Hand embroidery on the front would be effective or lace edging may be used. It comes in sizes 32, 34, 36, 38, 40, 42 and 44 inches bust measure, size 36 requiring 1⅝ yards of 27-inch material. The price of this pattern, including cutting and construction guides, is 10 cents.

It is an undisputed fact among women that the fit of the outer garment depends considerably upon the snugness of the garments beneath. Therefore well-cut and well-fitted underwear is essential with dresses which have not an inch of surplus material, such as are now worn. This renders the combination undergarments almost a necessity. When the combination was first introduced to the women of fashion it was received with great favor and at once adapted by the masses. It has proved itself worthy of commendation in so many ways that there is little fear of ever discarding it—unless something better is suggested and that is not likely to happen.

PICTORIAL REVIEW PATTERN NO. 3726 consists of a corset cover and a short petticoat in princess style. It can be made of lawn and trimmed with lace insertion, edging and hand embroidery. Longcloth, fine cambric, nainsook and cross-barred dimity are also good materials. Its sizes are 32, 34, 36, 38, 40, 42 and 44 inches bust measure. Size 36 requires 2⅝ yards of 36-inch material. Price 10 cents. Embroidery design No. 11244, price 20 cents.

A pretty combination undergarment was made by PICTORIAL REVIEW PATTERN NO. 3789. It has a corset-cover joined to yoke-top drawers. French nainsook, trimmed with lace edging, insertion, beading and ribbon would carry out the idea for this design to excellent advantage. Embroidered flouncing might be used for the drawers. Pattern sizes are 32, 34, 36, 38, 40 and 42 inches bust measure. Size 36 requires 3¾ yards of 36-inch material. The price of this pattern is 15 cents.

QUAIL CIGARS

A standard of Excellence for over Forty Years

Advertise in The REPUBLICAN. It PAYS

BIG BOARD WALK FOR CONEY

New York's Playground Grows Jealous of Fashionable Resorts.

Coney Island has heard about enough of the million dollar pier of Atlantic City, to say nothing of its board walk. The same feeling of ennui goes for the famous promenade of Asbury Park. So the leading property owners of the playground of New York have decided to do some board walking that will give other ocean resorts a period of pause.

Contracts have been closed for the construction of a section of what will

PART OF CONEY ISLAND'S FAMOUS BEACH.

be a five mile ocean promenade and driveway. This advance section will cost $300,000 and be completed in time for the June crowds, and the remainder will be pushed as fast as possible.

The entire walk is expected to be some five miles in length and will cost at least $600,000. The structure will embrace a fifty foot promenade and a twenty foot automobile drive. Curious though it appears to many, the motorists can get near the ocean on Coney Island at but a few points. As thousands visit the resort daily in cars during the summer season, it was decided to make some provision for their comfort. In time it is expected to line this improvement with stores, forming another avenue of trade for the joyous isle of Coney.

Log Cabin In Skyscraperville.

Although ten story buildings are being torn down every month in New York city to make room for thirty and forty story skyscrapers, there was one log cabin erected within its domains last year. This edifice is one story high and contains one room with a big open fireplace over which is seen the inscription, "Erected 1910 by William Adams of Richmond, Va." Adams, though the builder, is not the owner, Cornelius G. Kolff, secretary of the Staten Island chamber of commerce, occupying that position. Adams is a Virginia negro and an expert on cabins and contracted to build a real specimen for Mr. Kolff, who is head of the Log Cabin Philosophers, a select organization of the island, on his property overlooking Manhattan, New Jersey and New York bay. The fireplace is connected with a regulation old fashioned log chimney plastered with mud from within and without and built with the "sway pole" over the fire with a swinging chain hanging from it.

FRANCE HAS AIR MEN'S MAPS.

Made In Six Colors With Peculiar Devices For Landmarks.

Now comes the map for air men, and, as in other things aviatory, it comes from France. It was designed by the French army's geographical department and emphasizes the value set upon military aviation by the Gallic war department and its determination to be in the forefront.

The demand for a good map became great after the air race from Paris to the eastern frontier and return, and the new idea is the result. It depicts the district of Chalons, where the flying

SIGNS USED ON FRENCH AIR MEN'S MAP.

school Mourmelon is located, as seen by an air man from a height of 600 feet and is printed boldly in six colors.

The roads are white. Woods and forests are made splashes of green. The ups and downs of the country are shown by means of shading—light for a gentle rise and heavy for a high hill Towns and villages stand out clearly in red. Windmills, church towers, factory chimneys, telegraph wires, even tall isolated trees, are indicated as danger spots.

Spots where it is dangerous to land because of uneven ground, hop poles, vineyards and orchards are marked with red crosses for the air men to avoid.

JOSE Y. LIMANTOUR

Mexican Minister of Finance Diaz's Wall Street Spokesman.

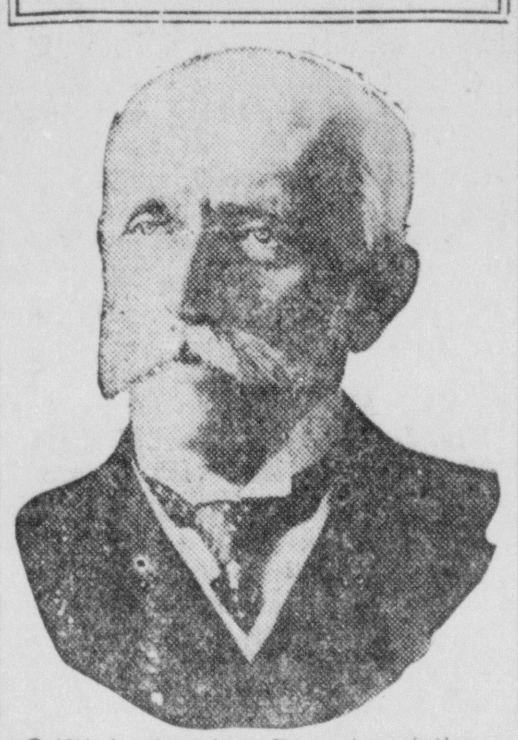

© 1911, by American Press Association.

WAR DECLARED ON CROOKED WEIGHTS

Women of Indianapolis Organize for Protection.

Indianapolis, March 14.—Housewives who recently organized to protect themselves against dishonest merchants and peddlers have decided to call their association the Full Weight and Measure Society, and Mr. Housewife also will be invited to become a member. At first it was planned to accept only the provision buyers of the household into membership, but later it was decided also to take in the money earner. Incidentally, grocers and tradesmen will be asked to join in the work of obtaining sixteen ounces to the pound and four quarts to the gallon.

The association has about 300 members, and may be incorporated in the near future. It is the intention, within the next few weeks, to have a meeting at which H. E. Barnard, state pure food and drug commissioner, will be asked to speak.

Isador Wulfson, inspector of weights and measures, called the meeting at which the association was organized.

ARMORED ENGINES

Run on Disturbed Road Through Kentucky and Tennessee.

Lexington, Ky., March 14.—Ten men have been shot to death by striking firemen or their sympathizers on the Cincinnati-Chattanooga division of the Queen & Crescent railway and many others have been wounded or assaulted since the strike began several days ago on account of the employment of negro firemen. The mountaineers in the district from Somerset, Ky., to a considerable distance south of the Tennessee line, have joined with the strikers.

Dynamite has been found on the track and threats have been made to dynamite the bridges on the lines.

Most of the reported killings are being denied by the officers of the road. The engineers, brakemen and machinists are said to be preparing to strike in sympathy. All engines leaving the shops at Danville, Ky., are equipped with steel plate armor over the cab window.

Former Councilman Arrested.

Indianapolis, March 14.—Detectives have gone to Northfield, Minn., where they hope to obtain the custody of John F. Wood, a former city councilman, who is wanted here to answer to charges of forgery and embezzlement. Wood disappeared from Indianapolis June 1, 1910, after he had become involved in financial difficulties.

MARKET QUOTATIONS

Prevailing Current Prices for Grain and Livestock.

Indianapolis Grain and Livestock.

Wheat—Wagon, 87c; No. 2 red, 89c. Corn—No. 2, 45½c. Oats—No. 2 mixed, 30¾c. Hay—Baled, $14.00@16.50; timothy, $14.00@17.00; mixed, $12.00 @ 15.00. Cattle — $4.00 @ 6.75. Hogs—$6.00@7.15. Sheep—$2.50@4.00. Lambs—$4.00@6.25. Receipts—2,000 hogs; 550 cattle; 50 sheep.

At Cincinnati.

Wheat—No. 2 red, 94c. Corn—No. 2, 49c. Oats—No. 2, 32½c. Cattle—$3.50@6.15. Hogs—$4.50@7.40. Sheep—$2.50@4.15. Lambs—$4.00@6.40.

At Chicago.

Wheat—No. 2 red, 91⅜c. Corn—No. 2, 48c. Oats—No. 2, 30c. Cattle—Steers, $5.00@6.85; stockers and feeders, $4.25@5.75. Hogs—$5.50@6.95. Sheep—$3.25@4.80. Lambs—$5.00 @ 6.40.

At St. Louis.

Wheat—No. 2 red, 97c. Corn—No. 2, 47½c. Oats—No. 2, 30½c. Cattle—Steers, $5.00@6.90. Hogs—$6.40@7.20. Sheep—$3.00@4.75. Lambs—$5.50 @ 6.40.

At East Buffalo.

Cattle—$4.25@6.60. Hogs—$6.00@7.50. Sheep—$2.75@5.50. Lambs—$5.00 @6.85.

Wheat at Toledo.

May, 91⅝c; July, 90¼c; cash, 90½c.

PHILADELPHIA SAVES RELIC.

Carpenters' Hall to Be Protected From Fire Danger.

Some patriotic Philadelphians have taken steps to insure the preservation of one of the historic buildings of the United States, Carpenters' hall, meeting place of the First Continental congress and noted as a Revolutionary relic in other ways. In order that the structure may be removed from possible fire danger the Fairmount Park Art association has purchased valuable adjacent property, the buildings on which will be torn down. This will give the hall an uninterrupted front on Chestnut street, it being located at the end of an alley at present.

The Carpenters' company, which erected the hall, still owns the build-

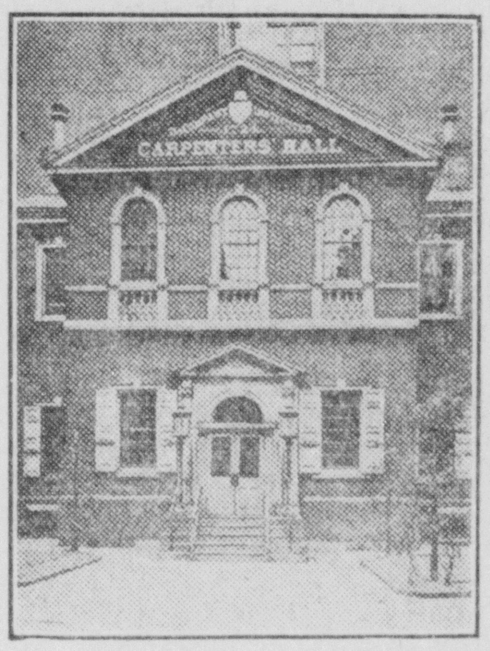

CARPENTERS' HALL IN PHILADELPHIA.

ing and holds its meetings and dinners there. This company is probably the only lingering instance in this country of the old European guild system. The hall was built in 1771, and three years later a conference of committees from all parts of Pennsylvania was held there to assert the rights of the colonies. Later the First Continental congress met there, and King George III. then learned for the first time that the revolting colonies were in earnest. It was in Carpenters' hall that the famous petition to the king was drafted and also the address to the people of Canada.

During the war the building was used as a hospital for American soldiers, and later, during the British occupation of Philadelphia, the cellars contained prisoners and the Philadelphia library, then on the upper floor, was a lounging room for the king's officers. These officers, it is related, paid the usual fees for the privilege of using the books and returned them in good condition. In 1778 the committee that framed the national constitution met there. So it is said that while American freedom was cradled in the old statehouse—Independence hall—it was born in Carpenters' hall.

Later the building was used as a land office, custom house and bank. While the Bank of Pennsylvania occupied it a robbery of $162,821.61 took place on Sept. 1, 1798. The hall now contains a museum of Revolutionary and Philadelphia relics.

Stylish Dumbwaiters Appear.

The portable dumbwaiter has invaded the United States after a conquest of London and Paris, and his, or its, march of triumph is expected to extend across the American continent. There is no pulley arrangement about this dumbwaiter, and in lieu of length of rope it has extent of legs, for the dumbwaiter is that in fact. The new waiters have long and very slim legs, and the feet are fastened to heavy iron or brass bases to prevent a loss of balance. The waiters are also fashionably garbed, in livery if preferred, and are ready to perform such services as holding visiting cards, letters, books, cigars and even liquid refreshments. A great advantage about this class of menial is that twenty-four hours of steady duty excites no strike, wages and tips are unnecessary and savoir faire is always apparent.

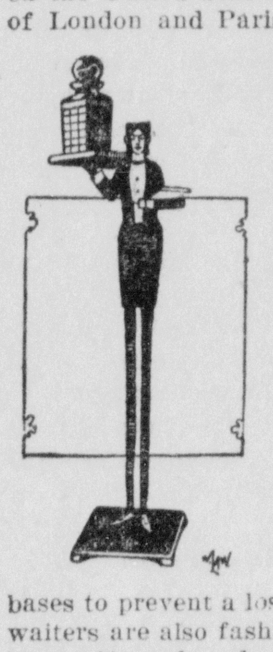

SULTAN FORMS HAMPERFUL.

Kiegoma of Usumbura Likes to Travel In State.

Every monarch has a right to travel in the manner that suits him best, but Sultan Kiegoma of Usumbura, Africa, is probably the only ruler who prefers to be carried in a sort of hamper. Possibly the roads are not good for motor

SULTAN OF USUMBURA TRAVELING.

cars around north Tanganyika, and then again perhaps the monarch possesses neither the auto nor the price.

Perhaps the real solution of the matter is that it has been quite usual for Watussi chiefs to be borne by their followers in this fashion, and Kiegoma considers it the height of luxury and the last word in kingly prerogatives.

SHIRLEY PRESIDENT SUSPENDERS

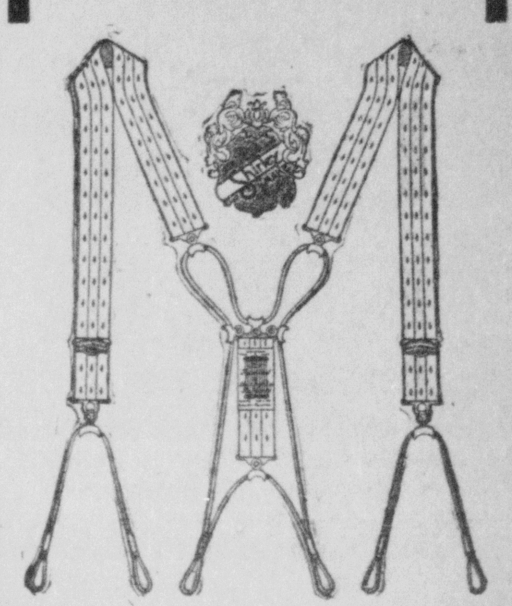

The kind that most men wear. Notice the cord back and the front ends. They slide in frictionless tubes and move as you move. You will quickly see why Shirley President Suspenders are comfortable and economical for the working man or business man.

Light, Medium or Extra Heavy Weights—Extra Lengths for Tall Men.

Price 50 Cents from your local dealer or by mail from the factory.

Signed Guarantee on every pair

THE C. A. EDGARTON MFG. CO.
333 MAIN STREET, SHIRLEY, MASS.

Vick's Garden and Floral Guide

QUALITY VICK SEEDS — THE KEY TO A GOOD GARDEN — 1911

Gives advise about the Best Seeds, planting and caring for the plants. The book the experienced gardener and the beginner need. Sent anywhere **free.** A postal card with your name and address brings it to you.

Vick's Branching Asters are grown by those who know the best Asters. The Catalog tells all about them. Seven colors: white, pink, rose, crimson, lavender, purple, dark violet. Packet 10 cts. each; one packet of each color, 50 cts.

Vick's Golden Nugget Sweet Corn. The finest Corn on the market, ears large, filled with tender, sweet and juicy kernels. Two to four ears to a stalk. Packet, 10 cts.; half pint, 20 cts.; pint, 30 cts.; quart, 50 cts.

Standard Farm Seeds

Alfalfa, the money maker; New "Early Wonder" Corn; Vick's Red Glazed Corn; Vick's New Late Vicktor Potato; Clover; Oats

$1001 in Premiums to users of Vick's Seeds. See pages 1, 2, 44 of the Catalog.

James Vick's Sons
143 Main Street, Rochester, N. Y.

POPULAR MECHANICS MAGAZINE

"Written So You Can Understand It"

300 Pictures 400 Articles 250 Pages Every Month

A wonderful story of the Progress of this Mechanical Age. Instructive, but more fascinating than any fiction. A magazine for Bankers, Doctors, Lawyers, Teachers, Farmers, Business Men, Manufacturers, Mechanics. Has 1,200,000 readers every month. Interests everybody. When you see one you understand why. Ask the man who reads it. Your newsdealer will show you one; or write the publishers for a free sample copy.

The "Shop Notes" Dept. of 20 pages, tells easy ways to do things—How to make repairs, and articles for home and shop, etc.

"Amateur Mechanics" 10 pages, tells how to make mission furniture, wireless, boats, engines, magic, and all the things a boy loves.

$1.50 per year, single copies 15 cents

ASK YOUR NEWSDEALER Or Address
POPULAR MECHANICS MAGAZINE
223 Washington St., Chicago

HAVE YOU TRIED PAXTINE

The Great Toilet Germicide?

You don't have to pay 50c or $1.00 a pint for listerian antiseptics or peroxide. You can make 16 pints of a more cleansing, germicidal, healing and deodorizing antiseptic solution with one 25c box of Paxtine,—a soluble antiseptic powder, obtainable at any drug store.

Paxtine destroys germs that cause disease, decay and odors,—that is why it is the best mouth wash and gargle, and why it purifies the breath, cleanses and preserves the teeth better than ordinary dentifrices, and in sponge bathing it completely eradicates perspiration and other disagreeable body odors. Every dainty woman appreciates this and its many other toilet and hygienic uses.

Paxtine is splendid for sore throat, inflamed eyes and to purify mouth and breath after smoking. You can get Paxtine Toilet Antiseptic at any drug store, price 25c and 50c, or by mail postpaid from The Paxton Toilet Co., Boston, Mass., who will send you a free sample if you would like to try it before buying.

SEEDS

CORN AND OATS

JOHNSON COUNTY YELLOW or WHITE DENT SEED CORN

This corn needs no introduction, as it is known throughout the United States, winning the Grand Prizes at Chicago and Omaha Corn Expositons and taking first prizes wherever shown. This corn is a heavy yielder.

Price per bushel, shelled only (sacks free) $2.00

WESTERN IOWA WHITE SEED OATS.

These are Choice Extra Heavy, Bright and well matured Seed Oats, weighing 38 to 40 lbs., to measured bushel. We have handled these Iowa White Oats for past 5 years. They are heavy producers on Indiana soil. Always get your Seed Oats from the North.

Price per bushel, (sacks free) - - 54cts.

If you order either or both Corn and Oats in 10 bushel lots or more we pay the freight to your station.

We handle all kinds of Field Seeds and Feeds.

J. G. HERMANN & CO.
326 S. Capitol Ave. Indianapolis, Ind.

Makes Home Baking Easy

ROYAL

BAKING POWDER

Absolutely Pure

The only baking powder made from Royal Grape Cream of Tartar

NO ALUM, NO LIME PHOSPHATE

Man From Montana Dead.

James Russell, of Montana, died suddenly Monday night about ten o'clock at the home of David Sage at Crothersville, where he and his wife were visiting. Mr. Russell had been in good health and had spent the evening in the business part of the town. A short time after retiring his wife noticed his heavy breathing and tried to awaken him, but did not succeed. A physician was called but Mr. Russel died in a short time. He formerly lived in Grassy Fork township and is a brother of Philip Russel of that township. The arrangements for the funeral will not be made until word is received from the sons of the deceased who are in Montana.

Joseph Pierce has filed his resignation as chief of police of Bedford. It will become effective July 1, and he will move to Los Angeles, Cal.

Just Received

A fresh supply of White Fish, Mackeral, Smoked Herring, Cod Fish, Holland Herring and Smoked Salmon, All Kinds of Garden and Flower Seed, Onion Sets and Seed Potatoes.

REINHART'S GROCERY

Corner Third and Chestnut Streets 'PHONE 250.

W. H. BURKLEY

REAL ESTATE INSURANCE and LOANS

SEYMOUR, INDIANA

JACOB SPEAR JOHN HAGEL

Carpenters-Contractors

BUILDING and REPAIRING

New work...hard wood floors a specialty

SPEAR & HAGEL

630 N. Chestnut St., Seymour, Ind.

LUTHER M. WARD, CARPENTER and CONTRACTOR

Let me figure with you before you build. Repair work a specialty.

427 Oak St. Phone 345

FRED SPIEAKER

Carpenter Repairing of All Kinds

215 W. Eighth Street, Seymour.

Frank Klosterman

Contracting House Painter

709 S. Poplar St., Seymour, Ind.

Orders may be left at Stanfield-Carlson's

SUDIE MILLS MATLOCK

Piano Teacher,

Res. Studio: 521 N. Chestnut St. SEYMOUR, INDIANA.

DOWNING FAVORS ROAD PETITION

Says He is Overloaded With Work On Highways Under Present Division of Territory.

HAS ASKED FOR A CHANGE.

Claims the Other Commissioners Refused to Divide Territory Into Proper Districts.

County Commissioner John W. Downing says the petition which was filed from Hamilton township March first asking that the roads in that township south of the S. I. Railroad be taken from him and divided between Commissioners Hall and Fleetwood, is exactly in line with what he has been wanting. The roads in Hamilton township do not belong to him naturally. The districts into which the county is divided for commissioners and the townships which each is to represent are as follows:

First District, Downing, commissioner; Brownstown, Driftwood, Grassy Fork and Washington townships.

Second District, Hall, commissioner; Jackson, Vernon, Redding and Hamilton townships.

Third District, Fleetwood, commissioner; Owen, Carr and Salt Creek townships.

Under this division none of the Hamilton township roads belong to Mr. Downing's district. He says he tried to have the division of roads made on the basis of the districts of the county, but the other members of the Board of Commissioners decided against him, and after the north part of Hamilton township was taken from Downing and given to Hall, the division stands as follows:

Downing, all of Grassy Fork and Driftwood townships, Brownstown southeast of the River Valley road, Hamilton south of the Chicago and Southeastern railroad, and the Seymour and Dudleytown road in Washington.

Hall, all of Jackson, Vernon and Redding townships, Hamilton north of the Chicago and Southeastern railroad, Washington, except the Seymour and Dudleytown road.

Fleetwood, all of Owen, Salt Creek and Carr townships, and Brownstown northwest of the River Valley road.

Under this division Mr. Davison says he has been overburdened with roads, and that he wanted the other commissioners to take all of Hamilton township roads as they do not belong rightfully in his district. This they have refused to do, and they declined to act in line with the petition presented by the Hamilton township residents, although Mr. Downing desired that the change be made and that he be assigned the roads which belong in his district which is composed of Brownstown, Driftwood, Grassy Fork and Washington townships.

Under the original division as arranged by the Commissioners, all of Hamilton township was assigned to Mr. Downing, but some time ago the northern part of the township was transferred to Mr. Hall.

The Medicine Bottle.

"Awkwardness in pouring medicine from a bottle cost me $2," a man said. "Because I poured it out on the label side and got the number of the prescription and the date blurred the druggist couldn't refill it, and I had to give the doctor another call. I got no sympathy from the druggist.

"'But you had to learn your lesson,' he said. 'Nearly everybody does. It seems second nature for everybody except nurses, doctors and druggists to pour medicine from the label side of a bottle. The professionals never do. They always pour from the opposite side and keep the label clean. Laymen, after they have paid the price of a consultation for the experience, also adopt that method.'"—New York Press.

Antiquity of Tobacco.

Le Tabac informs us that the idea that tobacco has only been known in Europe since the discovery of America is incorrect. In fact, the Medes and Persians a long time before our era smoked narghiles, as ancient sculptures prove. A philologist has suggested that the Greeks and Romans smoked tobacco, at least in their colonies. In the Malay archipelago the use of cigars and cigarettes is said to date much further back than the discovery of America. Le Tabac further says that the word cigar seems to show that tobacco did not originate in the West Indies, but is most likely derived from sakara, an Arab word meaning smoke.

Exempt From Tax.

Dogs kept solely for the guidance of blind persons are exempt from tax in England.

We do "Printing That Pleases"

NEWSY PARAGRAFS.

The Needle Craft Club will meet Wednesday afternoon with Mrs. T. R. Carter at 313 north Broadway.

—o—

The Kokomo and Washington city councils have joined the large number of other city councils in fixing the saloon license at $500.

—o—

The Foreign Missionary Society of the Methodist church gave a St. Patrick's tea this afternoon at the home of Mrs. Guernsey.

—o—

Mrs. Allen Swope, of Seymour, Mrs. Jerry McOsker and Mrs. Harry Murphy, of Brownstown, are in Jackson, Miss., on account of the illness of a relative.

—o—

Oolitic, a small town in Lawrence county, was visited by another disastrous fire Sunday. The total loss will aggregate about $6,000. One business block and two residences were destroyed.

—o—

Mrs. J. W. Ferris, of Bloomington, who underwent an operation last week in Indianapolis, is improving rapidly and expects soon to return to her home and completely regain her health. Mrs. Ferris is a daughter of Mr. and Mrs. Samuel Newby.

—o—

George Kessler, aged 72, father of Peter Kessler and Mrs. Joseph Schrenk of this city, died Feb. 14, at his home in Germany. Peter Kessler who has been a citizen of this country thirty years, visited his father four years ago.

—o—

Clarence and J. A. Kirkhoff went to Indianapolis this morning to buy some additional machinery for their new saw mill at Bobtown. Their old mill was burned less than two weeks ago and they have the frame work up and most of the machinery in place for the new mill.

—o—

D. M. Hays, who has been substitute watchman at the Brown street crossing for the Pennsylvania lines for the past ten months, completed his work Monday evening. He has been appointed substitute for the five flag stations in the city, and tomorrow will work for Newton White at the Second street crosisng.

—o—

Edgar Wilson of Paris Crossing, was in Seymour Monday. He and John Congdon of this city were boys together at old Paris, but had not met until yesterday for nearly forty years. Mr. Wilson was looking for a location for his son to start a meat market. He will probably come to Seymour if he can secure a suitable business room.

—o—

Some of the duck hunters have been having good success along the streams in the county recently. Several parties from outside the county have been on White river during the past few days. Last week two men from Edinburg killed 22 ducks and Saturday evening two Columbus sportsmen returned home with thirty which they killed in the southwest part of the county.

—o—

Rev. Harley Jackson went to Indianapolis this morning to purchase some equipment for the Jackson orchard. The work of pruning and spraying the trees will begin this week. M. C. Richard of the experimental station of Purdue University, will spend the rest of the week at the orchard supervising the work. Mr. Jackson has purchased a new-three-horse power gasoline sprayer, with which four men can work at the same time.

—o—

The shortage of E. C. Tirey, former clerk and treasurer at Mitchell, is again up for discussion. The citizens are not satisfied with the compromise which the bondsmen made for $2,500. The shortage as shown by the accountants amounts to $4,256.48, besides the amount paid by the bondsmen. Tirey is now an insurance solicitor in Indianapolis. It is possible if the amount of the shortage is not made good, Tirey may yet have to stand trial.

During the time Tirey was in office, fine suppers and entertainments and trips to neighboring cities were frequently on the program for favored ones. Tirey has frequently asserted that he was not alone in the division of the money.

TO CURE A COLD IN ONE DAY take LAXATIVE BROMO Quinine Tablets. Druggists refund money if it fails to cure. E. W. GROVE'S signature is on each box. 25c.

Ostrich Plumes.

In each wing of an ostrich twenty-six long white plumes grow to maturity in eight months. In the male these are pure white, while those of the female shade to ecru or gray. The short feathers are plucked for tips, and each wing furnishes seventy-five of these. The tail feathers are of a deep old ivory color, and sixty-five of these have a commercial value.

They Are Keeping Us Busy

Another large crowd attended the Monster Slaughter Sale yesterday.

Why not when you are offered good Reliable Merchandise on the basis of 50c on the dollar.

Its worth going where the crowd goes.

Remember this sale is on until the stock is closed.

We don't want to move any goods.

Every day something new on the Bargain counters.

Seymour Dry Goods Co.

Stock on Sale by GOLD MINE

Cana, Owen Township.

Attendance at Sunday School, 26; collection, 21 cents.

Will Utterback and wife of Kurtz, spent Saturday and Sunday here.

William Cosby bought a horse of C. L. Londen Saturday for $150.

Quite a happy meeting occurred at the home of C. O. Louden's last Saturday when his grand daughter, Miss Josie Stewart, of St. Louis Crossing, visited their home, she being the daughter of Minnie Louden, whom many of the readers will remember.

Will Miller entertained quite a number of his neighbors Saturday night with music.

Mrs. J. W. Anthony and daughter visited her father Saturday and Sunday.

Mrs. Ellis Easton who has been visiting her son out west the past six months, has returned home.

Sam Louden returned home Sunday from Brookville not much improved in health.

Buys Property.

Miss Sadie Fry has sold her frame residence property east of the interurban station to I. N. Persinger, of Brownstown. It is understood the latter will move the old house from the lot and erect a three story business block.

Feb. 1911.

Dear friend:

I went this morning to the grocery. I had a basket on my arm. I got the basket full of things and brought them home. Mama said I was a good trader. Here's a list of what I got.

1 can of Mackerel.........20c
1 can of Sliced Peaches.......20c
1 can of Sliced Pine Apple.....25c
1 can of Tomato Soup........10c
1 can of Kraut...........10c

Your Friend,
JACOB.

I got good things because I went to

BRAND'S

A number of attorneys, witnesses and other persons interested in the Bridgewater-Calvert case went to North Vernon this morning where the case was called. Among those who attended the trial were, Judge John M. Lewis, O. O. Swails, Seba A. Barnes, of this city, Frank Branaman of Brownstown, Job Lathrope, of Henryville, John Christie, of Little York, Alva Fitch, Charles Deal, Oliver Richards, William Colvin, John Byarley, Marion Rhue, John Allen, Edgar Richey, George Dean, Ida Bridgewater, Ed Fitch, Emery McCollough and William Dean, of Scottsburg.

Miss Margaret Brown was in Indianapolis today looking after the purchase of a restaurant.

Enter the Contest

As announced in the Republican Saturday a lady's fine gold watch will be given free to the lady receiving the highest number of votes in the contest which has been started at this store. Votes given with every purchase. One vote with every cent spent here.

Fill out and send or bring in the following.

NOMINATION BLANK.

I nominate as a candidate in your Ladies' Gold Watch Contest—Name ....

THIS COUPON GOOD FOR 100 VOTES.

My Name .... Date..............

Colabuono Shoe Store

Phone 92. 14 East Second Street, SEYMOUR, IND.

Spring Opening

Of Ladies' Up-to-date wearing apparel

At the prices that will astonish you. Please call and be convinced. You don't need to buy. No trouble to show the goods.

—THE—

Seymour Tailors,

Cor. 3rd and Chestnut Streets. Seymour Ind.

Lowest Price and High Quality is Our Motto.

Up to the Minute Shoe Repairing

A modern shop equipped with all the latest improved machines, electric power, for repairing shoes. Soles sewed on shoes in less time than it takes to peg them on and is much better for the shoes.

Sewed shoes feel more comfortable to the feet, will wear longer and when finished on our electric finishing machine will look like new.

All work guaranteed.

WM. N. FOX, 120 EAST SECOND STREET, SEYMOUR, INDIANA.